THE ROAD TO SUCCESS

Is by ADVERTISING. Light under a bushel gives no light.

THE Berkeley Gazette.

WHAT DO YOU THINK

Of a Merchant who Does Not Get any Business Because He Refuses to Advertise. Very Foolish!! Well Rather.

TOWN OFFICIAL PAPER.

VOLUME IV — BERKELEY, CAL., MONDAY SEPTEMBER 28, 1896. — NUMBER 74

AN ENTERTAINMENT

Given Last Evening at Shattuck Hall

BY THE NORTH BERKELEY FIRE COMPANY

Which Netted Them Many Dollars Towards Purchasing Their New Bell

Fire Company Entertainment.

Saturday evening a large number of people gathered at Shattuck Hall to listen to the entertainment and participate in the ball given by the North Berkeley Fire Company.

The evening opened with an overture by Cook's Orchestra. H. J. Squires then stepped upon the stage and in a few well-chosen remarks bade the audience welcome and gave a short history of the North Berkeley Fire Department. The North Berkeley Fire Company is quite young, and Mr. Squires asked that the audience attribute all mistakes to its youth. This Fire company was organized but a few months ago and has now something over thirty five members. Hitherto, they have been compelled to be without the customary fire bell and it was in order to buy this bell that the entertainment was given. Mr. Squires then extended the thanks of the North Berkeley Fire Company to the other fire companies, and especially to the Peralta Fire Company for the aid they had given toward making their entertainment a success. Mr. Squires also stated that so far the company had successfully done its share in fire fighting and that if a much desired hook and ladder outfit were added that fire would stand no chance whatever of getting the best of them.

Miss N. A. Zoble then favored the audience with a vocal selection, "Answer," and gracefully responded to an hearty encore.

Henry Von Geiserfield and his sister, Louise, next favored the audience with several vocal selections and remarks that savored of the Bowery. They were encored in a hearty manner after their exhibition of the Bowery ball.

Miss Kate Byrne then sang a lovely selection entitled "Because I Love You Dear" and responded with a cradle song by Kate Vannah to an enthusiastic encore.

Duke Williams then set the house to laughing with a few remarks and songs and was obliged to respond to encores twice before he was allowed to retire.

When the curtain rose next there was a pyramid of six young men upon a set of paralell bars.

These young men, Messrs. Otto, Hoffman, Rapp, Alpen, Frank and Fleisher are regarded as the prize team of the Pacific Coast, and they surely deserve their reputation, for their acting was something fine.

The next treat was in the shape of a short comedy entitled William in up-to-date "Humbug Business." This set the audience to laughing once more and was greatly enjoyed by them.

The evening's program concluded with an exhibition of club swinging by Mr. Alpen, the Pacific Coast Champion. Mr. Alpens twisting and turning of the clubs was something miraculous.

The hall was then cleared for dancing and in a few minutes the grand march was in progress and dancing was continued until an early hour yesterday morning.

F. R. Porter in his Oakland Echoes this week has but little to say in favor of the Republican nominees. He uses all of his space in telling how the Berkeley delegates had thrown down Mr. Hill for Superior Judgeship, after they had been pledged to support him. He pays no attention to the letter that Mr. Hill wrote, releasing the delegates from any support of himself. His whole claim seems to be de push or machine dictated the nominations on Monday last. It may be that in the course of a week or two Porter may learn where he is at and drill with the Republican party, if not there will be no harm done for he never will be missed.

Schmitt & Zoner are in the Shattuck block.

Advertise in the GAZETTE.

CAUGHT IN A STORM.

Oakland Astronomers Nearly Lose Their Lives in Japan.

Storm-Swept for Hours.

News has reached Oakland of the anticipated arrival there Friday of the Lick Observatory eclipse expedition from Japan, where they met with failure in August last in the observations of the total solar eclipse because of unfavorable weather conditions. In the party are Professor Schaeberle of Chabot Observatory, Oakland, Louis Masten, of Alameda and Dr. George E. Shuey, a prominent young astronomer of East Oakland. The reasons for the failure of this and other expeditions that visited Japan have been heralded to the world. Clouds overcast the skies of Northern Japan and completely obscured the phenomenon.

The home coming of the party is fraught with much interest, for they bring with them the narratives of stirring adventures. Letters briefly telling of the thrilling dangers encountered by three of the party on the slopes of ice-capped, Fujiyama, the sacred peak of Japan, have been received in Oakland.

Dr. Shuey, Professor Schaeberle and Louis Masten started to climb the white-topped peak, which rises 12,000 feet above sea level. They were returning, much disheartened, from the station in Northern Japan selected for the observations that were never made. They determined to climb Fujiyama, notwithstanding the ominous conditions that threatened a severe storm. "The ascent was not marked," writes Dr. Shuey, "by any extraordinary features until the snow line was below us. The storm broke furiously upon us within a very short time afterwards. It was the most furious that had beaten about the snow-clad mountain top for many years. Blizzards rolled into tornadoes swept the crags and we nearly perished. For thirty-six hours we were storm-bound. Our food supply was exhausted and we suffered much. We searched for shelter, and at the summit located a ramshackle hut which afforded a slight obstacle to the fiercest of the storm that raged about."

The Oakland.

William L. Roberts' engagement at the Oakland will close with the week commencing Monday next, during which he will appear in that splendid romantic drama, "Don Caesar de Bazan." Those who have witnessed his intelligent performance as Mephisto in "Faust," and his excellent acting in "The Commodore," will be glad of this opportunity to see him essay a role so different and calling for the highest order of talent. He is said to give a very intelligent and strong interpretation of the noble spendthrift, Don Caesar de Bazan. Mr. Roberts will be supported by a competent company of players, including Miss Olive Martin and E. J. Holden.

The story of Don Caesar de Bazan is simple and pretty, and the piece will be put on in the most lavish manner. The scenery and effects are beautiful. Mr. Roberts' last appearance here ought to be a red-letter week in the history of the Oakland Theater. The prices will be the same as heretofore.

The efforts of the new management of this theater to study the wants of the people and cater to their tastes in a dramatic way, proves that they desire something out of the stereotyped style of melodramatic and highly sensational plays, heavy villains and popping of pistols with abundance of red fire.

The management will provide a line of standard attractions at popular prices in the future.

The Lorin Literary Society is preparing an extensive programme of their literary entertainment next Friday night. President Stephens announces a fan brigade. The new officers of the club are the Misses Berrill Barnes, Vice President, Edith Brown, Secretary; Rose Norton, Treasurer; and Bert Stephenson, Librarian.

An inquest on the body of the late Architect Mathiesem was held in the Coroner's office on Center street this afternoon at 4:30 o'clock. It was to late in the day to get the verdict of the jury for to-day's issue of the GAZETTE.

The Engineering Club of the University, now numbering over fifty members, will meet to-morrow afternoon in Mechanics' Building to discuss structural problems.

THE REV. E. B. PAYNE

Is Dissatisfied With the Speeches

MADE AT THE RECENT UNITARIAN BANQUET

And he Speaks his Mind and Incidently Raps Professor Moses.

Scores The Unitarian Club.

The Rev. E. B. Payne yesterday morning preached on the recent Unitarian Club dinner in San Francisco and vigorously opposed some of the views set forth, especially those of Professor Bernard Moses, head of the department of history and political science at the University of California.

After reviewing the ideas expressed by Professor Griggs of Stanford before the club, Mr. Payne turned his attention to Professor Moses, who he declared to be an incomparably better man than his doctrines would make.

"There is no denying the universality and imperiousness of law in all human affairs," said Mr. Payne, "but when the laws of nature and the decrees of God are cited as excuses for the permanence of human class differences and inequalities, then it is time for man to revise nature and elect a new God. Class distinctions in human life are essentially artificial and temporary."

After a brief review of present conditions and after deploring the prevalence of the idea of a struggle of classes Mr. Payne proceeded to further denounce the views that found favor at the Unitarians' annual banquet.

"There is something worse than trusts and the discontent of the unsuccessful to bring on a class struggle," said he. "It is a growing distrust of democracy itself. I saw and heard with astonishment the applause of members of our Unitarian Club at the sentiment that it is not safe to yield to the mind or heart of common humanity. It is said and applauded that the views of the common people are for study and revision by the educated and elect, and it seems as though a fatherly, benignant smile was on the features of the cultured ones who sat at the banquet tables as they contemplated their superiority in intellect and judgment over the masses, and as they indorsed the statement from an educated man that the tendency of absolute democracy is to put power into the hands of the ignorant and propertyless and that the result of this latter is efforts to procure money fraudently. To such a lack of faith in humanity were we treated—that democracy leads to defiance of the eighth commandment."

It is now said that the United States will join England in settling the Armenian troubles. Just why the United States desires to interfere in this trouble we cannot understand. We cannot see what business the government has to interfere with this matter. We believe in the Monroe Doctrine and interference in this matter would upset the Monroe Doctrine. We have at our very doors outrages that we should stop. The outrages and massacres that occur daily in Cuba, are as bad as those in Armenia, yet we seem to overlook them and want to reach away over to Turkey to stop them when we should at once notify Spain that the daily outrages in Cuba must be stopped and if it is not done our gunboats should be dispatched there with instructions to either suppress the outrages or to suppress the government. When McKinley takes the office of President, if these outrages have not then stopped, he will quickly put an end to them.

Felix Carcot, the well-known French baker has once more established himself in business in West Berkeley, at the corner of Fifth and Delaware streets, where he is prepared to serve the public with the finest of French bread every day. Customers in all parts of Berkeley, will be promptly served from the wagon.

The Board of Trustees will meet in regular session this evening at the Town Hall. There will be considerable important business transacted, among which will be the passage of the new license ordinance.

SILVER MEETING.

General Wagner and Others Address the West End Citizens.

West End Silver Meeting.

The firing of anvils on University avenue on Saturday evening last made the people of the West End aware that a political meeting was to be held, and a large bonfire showed where it was to be held.

The audience was late in arriving and it was 8:30 o'clock when Mr. Phil Monroe called the meeting to order and introduced Charles Lodge as the president of the evening.

Mr. Lodge made a brief speech upon the questions now before the people and then introduced General Wagner, who spoke for about half an hour upon free coinage of silver, using a great many figures and statistics in his argument, but it is doubtful whether many in his audience understood what he was driving at.

At the conclusion of Mr. Wagner's speech, Judge Reed was introduced, and he made a very interesting talk for about twenty minutes. Just as he had got his audience warmed up, he stopped and Mr. Fred Rawson made a few remarks. Mr. Reed then spoke again in reference to the organization of the league. An organization was then effected with the following as officers: President, Charles Lodge; vice-president, Phil Monroe; secretary, Charles Gilmartin.

The meeting closed at 9:30 o'clock and was not as enthusiastic as the getters-up expected it would be.

It Is Said

That N. T. Whiting has caused a number of students who reside in his neighborhood to do a little more studying in order to find out what electricity means. Mr. Whiting explained to them that electricity was the souls of departed friends and relations who hadn't lived an upright life in this world and that now they are compelled to chase along a trolley wire in expiation of their sins.

That this explaination of what electricity is has caused considerable discussion in the neighborhood of Mr. Whiting's home.

That business is extending towards West Berkeley as well as in East Berkeley, there having been quite a number of new business enterprises started in the West End of late.

That we confidently expect to wear a new hat next month which will be paid for by our friend Ned Brennan.

That there has been a great demand for copies of the GAZETTE containing the new license ordinance, from business firms of Oakland and San Francisco and also from the Merchants' Exchange of Oakland.

That Marshal Lloyd is determined to stop boys from jumping on and off the local trains while they are in motion, and also to stop them from running through the cars, if he has to fill the town jail with them. Boys had better heed this warning and govern themselves accordingly.

That the Alameda Water Company is laying a great many new mains through out the town as they are now assured of having an abundance of water for all time with which to supply the needs of Berkeley.

That the North Berkeley Fire Company know how to give a first-class entertainment, and it is hoped that they will give more of them.

That Berkeley is filling up with visitors who desire to reside here during the winter months on account of our healthy winter climate, consequently dwelling houses for renting purposes are becoming rather scarce.

That the football game played on Saturday last between the Berkeley High school team and the Belmont team, resulted in a tie.

That Ned Brennan, the grocer, says that it is pretty hard times to have to buy Republican editors their hats, but that it is only another evidence that the poor are down trodden.

That George Hanscom, son of Col. John Hanscom, celebrated the eleventh anniversary of his marriage yesterday in Berkeley, with his parents and relatives. George Hanscom is the well-known electrician of the Mare Island Navy Yard.

That the people in all directions of town feel as though they must have the the GAZETTE, and consequently our list of subscribers is attaining very large proportions.

HANGED HIMSELF.

Joachim B. Mathiesem Commits Suicide.

BUSINESS REVERSES SUPPOSED TO BE THE CAUSE

No Letters or Communications Left to Give His Reasons for Self-Destruction.

Suicide.

Despondent over his business troubles and worried by ill health Joachim B. Mathiesem, the San Francisco architect, residing in Berkeley, committed suicide Saturday night in the fir grove just back of the Deaf, Dumb and Blind Institute. His method for strangulation, having hung himself to a small limb of a tree about three feet from the ground with an ordinary four in hand necktie.

When the body was found yesterday morning it lay face downward with the knees firmly resting on the ground and the hand outstretched. It was suspended by less than a foot of the necktie, and the head was in among the small shoots from the trunk of a fir tree.

Douglas Keith of Prospect avenue, the bookkeeper of the Deaf, Dumb and Blind Institution, who was well acquainted with the suicide, identified the body immediately after its discovery, and notified Coroner Baldwin. When the remains were removed to the Morgue several bottles of medicine were found in the dead man's pockets, receipts for three $25 money orders sent to Norway and $11 in cash. There were also two letters from his partner, George H. Howard of San Mateo, now traveling in Japan for his health, saying that he would not return immediately, but would continue his travels.

Mathiesem had an aggravated complaint of the stomach, and recently had been suffering more than usual. Further he expected the return of his partner, Howard, from whom he anticipated financial aid, and the news that he received is supposed to have made him despondent. He came to California about four years ago under contract with Page Brown, the architect, and received $2500 a year for his services. When Brown died Mathiesem started in business for himself with a capital of $2000. Several months ago he rented the old office of his employer in the Crocker building, and while paying a monthly rental of $100 lately made only $25. The plans of Howard at first were to return and take a hand in the business, and Mathiesem it is said, had counted on him for assistance.

In Berkeley, the dead architect was very well known. He lived at the residence of Douglass Keith and had a number of warm personal friends. Mathiesem was single and somewhat of a Bohemian, so his failure to return home Saturday night caused no surprise. He was seen at his office Saturday and appeared in his usual spirits. To Keith he often spoke of the worry of his business, but never intimated that he contemplated suicide. The Berkeley Board of Education recently appointed him an expert to estimate the cost of five school building which they are about to erect. He left a postal card in his pocket addressed to C. B. Vorce, his chief draughtsman, telling him to look in his safe for directions.

Mathiesem was a native of Norway, and was 39 years of age. He was a brilliant man in his profession, and built several homes in Berkeley. He belonged to Oakland Lodge, F. and A. M., and is not known to have any relatives in America.

That D. C. Brown is the popular candidate for Supervisor of the Fourth District, and that he will secure votes enough to elect him.

That Fred Fonzo is negotiating for the lease of Camp Goodal, a favorite resort near Watsonville, Salinas county.

The Berkeley football team to go against Reliance next Saturday in San Francisco will be selected early this week. Captain Ransome will give the men hard training to-morrow afternoon to test their mettle.

President Miller of the Bryan Silver Club has called a meeting for next Friday, when steps will be taken to open an active campaign.

BIRTHDAY PARTY

Milton Taylor Celebrates His Fourth Anniversary.

Birthday Party.

On Saturday evening last the fourth anniversary of Milton Taylor's birth was celebrated at the home of his parents, Mr. and Mrs. Fred Taylor, on Olivia street. The house was handsomely decorated for the occasion. The evening was spent in music, conversation and games and among the musical selections the following were rendered: Piano solo, Miss Belle Van Housan; vocal solo, Miss Margaret Easton; piano duet, Miss Mamie Van Housan and Mrs. F. Taylor; comic songs by Messrs. Hull and Taylor.

At midnight all the guests were conducted to the spacious dining room, where an excellent collation had been spread and to which they all did ample justice. Master Milton Taylor cut and distributed the birthday cake.

After partaking of refreshments the guests returned to the parlors and indulged in dancing until an early hour yesterday morning.

Dr. Graves' Work

This eminent minister did a large day's work yesterday in our city for the blessing of our people and especially the homes. He preached in the Baptist church three sermons to deeply interested congregations.

At 6:15 the room of the Presbyterian church was filled to hear Dr. Graves' very effective sermon to the Young Peoples' societies.

Dr. Graves also addressed the Presbyterian and Baptist sunday schools. To-night he will give a lecture in the the Baptist church on The Father in his home. Tuesday night Dr. Graves will give a special lecture on The young lady in her home. Wednesday woman in her home, and Thursday night his last lecture on the Second Coming of Christ or Unbroken Homes when Jesus come.

Program Mechanics' Fair.

Monday Sept. 28—Gymnastic Exhibition, Turn Vereins on special stage 8:30 p. m.

Tuesday Sept. 29—8 p. m., Boys Brigade in uniform; 8:30 p. m., Y. M. C. A. athletic exhibition; public evening school.

Thursday Oct. 1—Suffrage day. 8:30 p. m. Rev. Anna Howard Shaw will deliver an address in the art gallery.

Friday Oct. 2—Governor's day. 8:30 p. m., arrival of Governor James H. Budd and staff; music night, grand program of Richard Wagner's Immortal Creation.

Saturday Oct. 3—Closing day.

A Rattler.

While William Seabury, Robert Finn and Thomas Pennycook, young lads about 14 years of age were walking about North Berkeley yesterday about 11 o'clock, a little dog which accompanied them, stirred up a rattlesnake on Shattuck avenue north of Gilman street. The snake soon appeared in the opening. Finn kept a lookout for the reptile while Seabury ran to his house and got a gun with which he shot the rattler. On examination it was found that the snake had eight rattles and a button, thus making him nine years old.

It is very seldom that rattlesnakes have been found within the town limes although several have been killed no farther away than Wild Cat Canyon.

Samuel Hale Hurt.

Samuel Hale of West Oakland, father of Fred T. Hale, fell from a step-ladder at the Second Congregational Church Friday and broke his collar bone. He also received internal injuries which owing to his advanced age, may prove serious. Mr. Hale was removed to his home and attended by Dr. Huntington and Dr. Keegan.

Mr. and Mrs. George Hanscom of Vallejo celebrated the eleventh anniversary of their wedding day by visiting their parents, Mr. and Mrs. John O. Hanscom in the Lancaster block yesterday. At the dinner table were seated Mr. and Mrs. John O. Hanscom Mr. and Mrs. Howard Landon (nee Hanscom) Mr. and Mrs. George E. Hanscom, Master Elmer Hanscom Philip Hanscom and Eliot Duncombe Landon.

The Rev. Robert Bentley preached last evening at the Methodist Church on "Suffering From Incompetent Leaders."

SILVER WEDDING.

Mr. and Mrs. D. H. Bruns Celebrate the 25th

ANNIVERSARY AS HUSBAND AND WIFE.

They Were the Recipients of Many Handsome and Costly Presents.

Silver Wedding.

On Sunday afternoon at 2 o'clock guests began to arrive at the palatial residence of Mr. and Mrs. D. H. Bruns on University avenue, in order to assist them in celebrating the twenty fifth anniversary of their wedding. These friends came from all sections and especially from San Francisco where Mr. Bruns lived for many years before coming to Berkeley to reside.

In the evening the spacious grounds around the home were lighted with Chinese lanterns and electric lights while the interior of the house was handsomely decorated with flowers and trailing vines.

During the evening many of the guests recited and sang songs and rendered instrumental music, which was greatly augmented by the talented daughters of the host and hostess.

During the evening the Rev. A. Jattio, spoke in reference to the happy occasion that brought so many old friends together after which he performed the interesting ceremony of christening the grandson of Mr. and Mrs. Bruns, and the son of Mr. and Mrs. Fred Achison.

The evening was spent in conversation, music, recitations and general rejoicing and another day had well started on its way before the last guest had said good bye, and the lights were put out and the family had sought their bedrooms for slumber.

Among the many handsome and useful presents that were received by Mr. and Mrs. Bruns, were noticed an onyx lampholder and card receiver gold and silver lined, from F. Bruns of San Francisco; half dozen silver spoons from Wichman, Lutgen & Co.; dozen spoons from D. Steinke, silver spoon Dr. and Mrs. Gladding; spoon from Mr. J. Vasey and wife; four cups from Mr. Windeler and wife; knife from Mr J. Staats; tea and coffee set, J. Bruns; coffee set, Mr. and Mrs. George Bruns, dozen coffee spoons, Mr. and Mrs. Droge; silver platters, Miss M. Heitman, Miss M. Focke, Miss A. Heitman.

Carl L. Bormann; silver flower stand and looking glass, H. Young; sugar spoon and butter knife, Mr. and Mrs. J. A. Henken and Mr. and Mrs. Stamkfer; knives and forks, Mr. and Mrs. George Bruns; fork, Mr. and Mrs. F. Steimke; knife, Mrs. Finn; spoon, Miss Birck; toilet set, Mr. Kloppenburg, and numerous other presents the donors of which we did not learn.

Among the guests who were present were noticed,

Mesdames, F. Bruns, G. Bruns, J. Bruns, Henken, Grauerholz, Winmann, Atchison, Grimshaw, Anderson, E. Ehret, Hanger, Peters, the Misses Emma Bruns, Kelly, Nolan, G. Bruns, M. Stenke, A. Focker and L. Bruns.

George Bruns, J. Bruns, Henckin, Grauerholz, Grimshaw, Anderson, E. Ehret, Hanger, Peters, C. Wulferdinger, H. Young, F. Atchison, F. Bormann, Ed Sweeney, T. Wienman, G. Davis, A. Zettho and many others.

Hon. S. G. Hilborn.

Hon. S. G. Hilborn was in town to day to meet his constitutents. He is in good condition to make the fight for Congressional honors and there is no doubt but he will be returned by a good majority. In company with Mr. George Schmidt he will ride along the district this afternoon to San Pablo, where he will address the people of that section this evening. Mr. Hilborn desires to meet his constitutents personally that they may see the gentleman they are going to cast their votes for on the 3d day of November.

Mr. J. J. Dunn, the Contractor, who has been taking a trip through the Northern part of the states for a change of scenery and climate returned home last Saturday. The trip has done him a great deal of good and makes him feel as if he had added a dozen years to his life.

NEW BUILDINGS.

Seventy-nine New Buildings Erected During the Last Nine Months.

New Buildings.

List of new buildings erected in Berkeley since January 1, 1896, with names of owners and approximate cost.

Size of Building	LOCATION	OWNER	Cost
1 Story	Chang w. e. of Ful	F H Lawton	$ 3000
1 "	Chang w. e. of Ful	" "	2500
1 "	Chang w. near Tel	John Hinkel	1100
1 "	Fulton & Durant	Jos Hoddard	2700
1 "	Bancroft b. Cha'l	R M Mullen	1000
Church	Presbyterian	Presby'n Soc	25000
Store	Shattuck n Blake	Simpson & Co	600
2 "	North Berkeley	C R Bryant	2800
2 "	Dwig Scenic P'k	Mrs Dixler	1000
2 "	6th & Potter ave	Mr Nelson	6500
2 "	Walnut n. Cedar	J. Andrews	2000
2 "	Shattuck n. Allston	Marshal Foss	500
2 "	Telegraph n.	Mr Forbes	1000
2 "	Adeline n'r Ashby	Chas Ekston	1650
2 Flats	Hargroves & Union	Mr Libby	3400
2 Story	Leconte & Euclid	A Goodfriend	3000
2 "	Cedar and Euclid	A Lockwood	4000
2 "	Alcatraz avenue	H D Irwin	2000
2 "	Potter Tract	E Merrill	800
2 "	Telegraph n. Dec.	Geo Piglin	500
2 "	Blake and Fulton	J A Marshall	1800
2 "	Hillgard avenue	Jas Moran	1800
2 "	Haste st n. Coll'g	Mr Smith	600
2 "	" "	Mrs Coet	2700
2 "	" "	Mrs Edwards	2700
2 "	Milvia, n'r Vine	A B Cole	2000
2 "	Virginia & Euclid	J A Boynton	2250
2 "	Louisa & Dela'r	J R Ayer	2200
1 "	University ave.	A Bertin	800
2 "	Shattuck & Coll'g	J Bowers	1400
2 "	Grant n'r Berk'y	E C Barclay	725
2 "	Addison b. 6 & 7	Mr Chase	1600
2 "	Euclid & LeConte	Mr Young	2000
2 "	Dowdich ave	Alexander	2000
1½ "	Ellis n'r Alcatraz	Mr Robson	1300
2 "	Hopkins	W H Conlan	800
2 "	Ellis n'r Prince	Geo Eaton	2000
2 "	Russell n'r Hazel	R H Shinings	700
2 "	Russell n'r Grove	J McMullen	2300
2 "	Adeline & Grove	M Wurtz	1300
2 "	Elmwood Blun't	Mr Kelley	3600
3 "	Allen & Bancroft	Mr Campbell	3000
1 "	Louisa	M Fischel	1500
1 "	Ninth street	Mr Sentras	900
2 "	Russell street	Mr Heldee	1000
2 "	Haste street	Chas Jansen	2500
3 "	Channing way	C Chalmers	3500
3 "	Shattuck & Park'r	Mr Schumhoff	1250
3 "	6th n'r Bristol	Gus Buchelle	800
2 "	Spruce street	T Richards	1400
2 "	Cedar n'r Milvia	J Overall	1600
2 "	Russell n'r Lor'n	Mr Count	1200
1½ "	Grove street	Mr Rodgers	1000
2 "	Chan'g & Tel ave	Mrs Farley	4500
1 "	Shattuck & Bancr'f	Mr. Allen	1500
2½ "	Tel. & Chan'g w	Mr McShane	4500
1 "	Dana n'r Parker	Neal Kelley	1000
2 "	Derby n'r Grant	C E L Senne	1700
2½ "	Daley avenue	Mr Hunt	1750
1½ "	Adeline n'r Stu't	Mrs Nostrum	1400
2 "	Fulton street	Mr. Pitcher	2300
Hotel	Univ'sity n'r Shat.	Mrs Achison	4500
2 Story	Bonte street	Mr Anderson	1200
2 "	Hillegass tract	Mr Bartlett	2500
2 "	" "	" "	2500
2 "	Irwin & Baker	Clemensen	1250
2 "	Ashby avenue	Judge Bergen	2450
2 "	Derby street	Mrs McComb	2800
2 "	Hillegass tract	Mr Greenberger	1000
2 "	University ave	Mrs Simpson	2500
1 "	Magee street	E C Barcley	750
1 "	University ave	Mr Bertrand	750
2 "	Carlton n'r Fulton	J McMullen	1800
2 "	Henry street	C Coutrell	1900
2 "	Carlton & Shatt'k	Mr Ryder	2100
2½ "	Kittridge street	Mr Dunning	3000
2½ "	Hancroft way	E Q Turner	2800
1 "	Adeline street	Silas Curl	1000
2 "	Waring street	B Bunce	4500
2 "	Warring street	B Bunce	4500
1 "	Fulton & Ring	Mrs Temple	1000
Store	Virginia Mecice'n	Tringli	800

About Mr. Wright.

EDITOR BERKELEY GAZETTE—In yesterday's Advocate appears an article which seems to have been inspired or written by the Advocate's legal advisor. In connection with the question of Howard E. Wright's eligibility as a candidate for the Assembly for the Fifty-first Assembly district, the Advocate says: "He has been a resident of the district seventeen months. Even were he not a resident that length of time, his eligibility would not be affected. The law simply requires that an Assemblyman must be an elector of the district, and the law governing the eligibility of electors governs in precisely the same terms the eligibility of Assemblymen." The Constitution of the State of California, Art. 4, Sec. 4, says, "no person shall be a member of the Senate or Assembly who has not been a citizen and inhabitant of the State three years, and for the district for which he shall be chosen one year, next before his election." This provision ought to have been known to the Advocate's legal advisor, but perhaps he and his "know-it-all" youthful associates on the Berkeley delegation don't consider such trifling matters as Constitutional provisions. As to Wright's term of residence there are many conflicting statements in circulation, but it can probably be proven just how long he has been in the district.

Yours, etc.,

"LEXOW."

Berkeley, Sept. 26, 1896.

George L. Faulkner Is Dead.

George L. Faulkner the first newspaper editor on the Pacific Coast, is dead. Reports just received from the City of Mexico announce his sudden death there.

Mr. Faulkner established the "Pacific News" in San Francisco early in 1849. It was the first newspaper ever printed on the Pacific Coast and was started shortly after the arrival of the founder, who came by way of Cape Horn in the ship Trescott, with his father, William Faulkner. After severing his connection with the "Pacific News" Mr. Faulkner established a type foundry also the first to be built in California. Later he was connected with Palmer & Rey and the American Type Founders Company. The deceased was sixty-three years of age and was a member of the Society of Poineers. He leaves a widow and a daughter, Mrs. P. Kennedy, who reside in Oakland.

The Gazette

PUBLISHED EVERY DAY EXCEPT SUNDAY BY THE

GAZETTE PUBLISHING COMPANY. [INCORPORATED]

WILL. A. NASH ....Editor.
JOHN O. HANSCOM........City Editor
S. H. BORKHEIM ....Business Manager

SUBSCRIPTION RATES

Year.............................$3.00
Six Months........................1.50
Per Month, Delivered by Carrier......25 cts

Entered at the postoffice as second class matter.

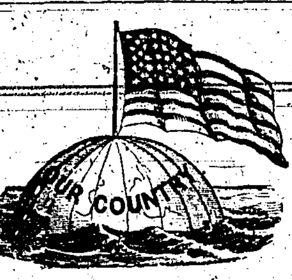

Our Motto and Our Flag.

PATRIOTISM, PROTECTION and PROSPERITY.

FOR PRESIDENT,
WILLIAM McKINLEY, of Ohio

FOR VICE-PRESIDENT
GARRETT A. HOBART, of New Jersey.

ELECTION, NOVEMBER 3, 1896.

Business Offices.

EAST BERKELEY—2133 and 2135 Stanford Avenue, near Center street.
PUBLISHING AND JOB ROOMS—Third St. bet. Allston and Bancroft Ways, West Berkeley. Telephone, Main 12 West Berkeley. Main 5 East Berkeley.

TOWN OFFICIAL PAPER.

MONDAY SEPTEMBER 28 1896.

$10 Reward.

The above reward will be paid upon the arrest and conviction of any person stealing the GAZETTE from the doors or yards of subscribers.

WHAT NOVEMBER THIRD MEANS.

Only about five weeks now intervenes between the day of election. This day is being anxiously looked forward to by 70,000,000 people in these United States, and by countless millions in other countries. The indications are at the present time that the majority of the people of the United States will vote for that great American protectionist, William McKinley. The people are anxious for the 3d of November to come because they want to vote for him and they want to hear the announcement made that he has been elected President of the United States, for they know that from that moment times will begin to improve and that prosperity will once more assert itself in this country and that the thousands of idle men and women who are now merely existing will once more be employed and be able to live like civilized beings. The announcement that William McKinley has been elected will cause the owners of mills and manufactories to take down the shutters from their institutions and admit the light of day. Thousands of engineers, machinists and laborers will be put to work to place the machinery, looms, etc., in order for work.

England, China and Japan will hail the election of McKinley with disgust for it will mean the closing of their workshops, and the beginning of hard times for them, while for us it will mean the opening of our workshops and the beginning of prosperity.

The question of free silver cuts no figure with the man or woman who has to earn his or her own bread by the sweat of their brow. It is employment that they want, and when they have got that, they know that there will always be good honest money on hand to pay for that labor.

The holding out a promise to them that if the mints are opened to the free coinage of silver the per capita of money for each inhabitant of this country will be raised causes no happy response in their hearts for they well know that the free coinage of silver will not give them employment nor any more money.

They know that the mills and factories of this country will not be opened unless they are afforded protection against the pauper labor goods that are being shipped into this country from abroad, without the payment of one cent of duty.

They know that with William McKinley in the presidential chair, that protection will be afforded to American labor and articles of American manufacture, and when they go to the polls next November, they will go with the firm determination of casting their ballots for William McKinley.

COULD NOT STAND POVERTY

The suicide of J. B. Mathiesem, the well-known architect of Berkeley, has cast a feeling of gloom over the many friends of his in this college town. Mr. Mathiesem was ever of a good natured and jolly disposition and his most intimate friends would never have believed that he would voluntarily end his life in the manner in which he did.

It was known by many of his friends that he was in financial distress, but it was not thought that he was in desperate needs. On Friday last he called upon Mr. Richards, President of the Board of Trustees and asked that his bill of $175 for drawing two sets of plans for the proposed school houses be allowed, as he was behind in his rent for his office in San Francisco, and that he had received a letter from his partner in which he stated that he would not return from abroad as soon as he anticipated. Mr. Richards assured him that he would bring his bill before the Board of Trustees this evening and had no doubt but what it would be passed. Mr. Mathiesem then left him and nothing more was heard of him until his body was found yesterday morning, in the forest back of the Deaf, Dumb and Blind Asylum. It is very evident that the lack of money with which to pay his bills was the cause that led to his committing suicide for he was the soul of honor and could not bear to be in debt to any one.

A NOBLE WOMAN.

Mrs. Ballington Booth, who with her husband is at the head of the American Volunteers, arrived in this State on Saturday last, and proceeded at once to the State prison at San Quentin, where she was the guest of Warden Hale and wife. Yesterday morning she proceeded to the prison chapel, which was crowded with 600 convicts, men who were there charged with every crime in the calendar, and when she told those hardened criminals that she came to bring them words of cheer, that she felt for them, and that her mission was to offer them a helping hand, when the prison gates were opened, at the end of their terms and to help make men of them and Christians, a number of the convicts broke down and wept like children. The scene was an affecting one and caused the tears to course down her cheeks. Her tears were not those of sorrow, but of joy, for she knew that she had touched the good spot in their hearts, and that their sobs were but the beginning of a new life.

When she had told those men in the chapel of God's goodness, and how He could help them and make them good men and citizens, when they emerged from the prison, she left the chapel and went into the yard where 700 more convicts were assembled to hear her, not being able to gain admittance to the chapel, and here again she caused strong men and hardened criminals to sob like children. All day yesterday she was among these unhappy men telling them of God, and promising them that when they left the prison, she and her comrades would be on hand to extend them a welcome back to the world, and that they would endeavor to lead them away from the paths of crime into the paths of manhood and decency, where notwithstanding the fact that they had been felons, they could again take their place in society and live down the life that was spent in pursuit of crime and in the prisons. These words of encouragement have caused hundreds of prisoners to look forward to a new life when they shall have been discharged. It has caused them to become better men in prison, for they obey the rules of the prison without causing any trouble; they do the work assigned to them in a cheerful manner and in every way try to prepare themselves for the new life which they intend to lead when they get out of prison.

Such women as Mrs. Booth and her comrades are indeed blessings on earth, and they should be given every encouragement and assistance possible in the noble work which they are trying to encourage. It is far better to give to them in order that they may reform the men in our State prisons, than it is to send money off to foreign missions. There is work enough to do at home without going abroad, and these noble women are setting the example.

Real Estate Transfers

James L. and Mary C. Barker to George G. Wickson, lot 34, block 2, Beaver tract.

E. L. Reese to Mrs. Cora V. Moyle lot 12, block 2, Herzog tract

Abbott Bros. of Dwight way, the well-known grocers, have leased the store-room corner of Seventh street and University avenue, next door to the Free Reading Room, and will conduct a first-class cash grocery there, with goods at the lowest possible prices.

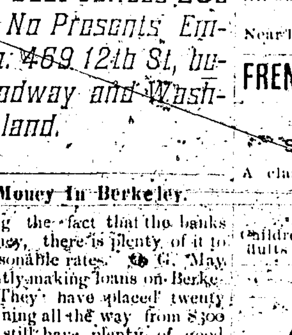

Royal Worcester Corsets

Good Name
Perfect Corsets
Try Them

West End Grocery

COR. NINTH AND UNIVERSITY AVE. WEST BERKELEY

Chas. Hadlen, Prop.

Dealer in all kinds of Domestic and Fancy Groceries, Crockery, Wooden ware, Willowware, hay, grain and feed. Goods delivered free to all parts of Berkeley and Golden Gate. Wagon will call for orders.

Everything new and fresh. Give me a call. Goods at San Francisco Prices.

Notice to Students.

People desirous of locating in Berkeley would do well to peruse the list below of prominent boarding houses.

R. A. King Attorney-at-Law [formerly of Fresno.] Office 2130 Shattuck avenue, adjoining Dr. Hutton's. Se 1 tf

Nice sunny rooms and board at reasonable rates. Apply at once before they are taken. References given. Mrs. H. M. Stout, corner Kittridge street and Shattuck avenue, Sept 10 m 1

One-half block from the University. Board and rooms are private family. 2224 Dana street, formerly occupied by the Phi Gamma Delta Fraternity. Sept 17 m1

Mrs. C. R. Hoessli has two nice sunny rooms to rent, suitable for light housekeeping or in single to suit. 2223 Union street; one-half block from U. C. Gymnasium. Sept 17 m1

To Rent.

Stable and barn, 1921 University avenue and Louisa street, for $3 per month. R. A. King. Sept. 7 m1

A few students can be accomodated at the home of Mrs. M. M. Henry, cor. Ellsworth and Alston way, Five minutes walk to college.

Good family board and rooms, No. 2440 Hilgard Avenue corner of Euclid Avenue, washing and lights included, use of parlor and piano free. Locality picturesque, healthful and quiet. Rates very reasonable.
A. L. ANTHONY, (University Student.)

Board and rooms; French and German dinners $18, $20 and $22 50 per month; Mrs. Mattie Miller, 2301 Bancroft way. Aug 17 tf

Mrs. G I. Faust, having leased the Pierce residence, one block above Electric Hall on Ridge road known as Freharen place, will furnish rooms and board; accomodations unsurpassed, use of parlor piano, bath, etc. Aug 18 m 1

Snap shot to Students. A nice sunny room with student and wife; table board next door; everything neat and clean; room six dollars per month. Mrs. P B Aiken, 2220 Telegraph Avenue. 1 m Aug 18

Mrs. C C Champlin, 2417 Allston way; room and board for only two more in a quiet family; only a few steps from the University rate of room and board $4 50 per week. Aug 18 w 3

H. Klauenberg, a practical basket maker, makes to order all kinds of baskets, and does all kinds of repair work in bamboo and rattan. Give him your orders and get your work done well. Orders may be left at the northwest corner of Bancroft way and Bruce street, two blocks east of San Pablo avenue. Sept 8 m 1

Mrs. S. L. McKeown has a few nice pleasant rooms with board. No nicer or more pleasant location can be found in Berkeley, either for the student or the quiet boarder from the city. Sept 10 m 1.

Piano Lessons.

Piano lessons given at 30, Ninth street, San Francisco, by Miss Whaley. She makes a specialty of teaching accompaniments. Classical and simple music. At residence 75 cents; at home 50 cents. For particulars call or address. Aug 28 m1.

For Sale.

The billiard and cigar business on Shattuck avenue, opposite Berkeley station, at a bargain. No reasonable offer refused. Cause of selling, sickness. Call on Chas. T. Kerns, 2022 Shattuck ave. Sept 17 m1

Get your watches, clocks and jewelry repaired at R. A. Curry's 2124 Center street, Berekley. Diamonds, watches, silverware, clocks, jewelry of a kinds on hand. Work guaranteed. 152

Fine Poultry.

Merriam & Co., of 1229 and 1231 Broadway, Oakland, are considered the leading poultry dealers of Alameda county. They have also added a delicacy department to their store, where boiled ham and other cooked delicacies can always be procured. Besides their Grocery, Provision and Produce Department, they have the largest assortment of melons and fruits to be found on this side of the bay, and their prices cannot be duplicated anywhere. Aug 26 m 1

Closing Out Sale.

The proprietors of the Bee Hive Millinery store, on University avenue, near Fifth street, West Berkeley, have determined to close out their business and it must be done this week. Hats will be sold at 10 cents each, tips will go for five cents; three spools of Coats cotton can be obtained for 10 cents; two spools of silk are cut down to 15 cents and all other things found in a first-class millinery store, are marked down in the same proportion. Remember the sale is now on and will continue this week. Don't miss the opportunity. Sept. 3 tf

Hardware, tinware and everything in that line at Schmitt & Zehner's, Shattuck block, Berkeley.

The Unique Cafe at 2511 Shattuck ave. opposite Dwight way station, has roast turkey and cranberry sauce every Sunday, and chicken dinner twice a week. Single meals 25 cents and upwards. Board by the week, $4.00 Mrs. Anna Leach, late of Brooklyn, New York, Proprietor. Aug 29 m 1

Dwight Way Fruit Store

All kinds of fresh fruits and vegetables received fresh every day and sold at prices that are cheaper than the peddler. Don't forget the place. Mrs. Geo. D. Smith, 2510 Shattuck avenue, west side, opposite Dwight way station. Aug. 29 m 1

Our Very Best Coffees 25c per pound. No Presents. Empire Tea Co. 469 12th St, between Broadway and Washington, Oakland.

Plenty Of Money In Berkeley.

Notwithstanding the fact that the banks refuse to loan money, there is plenty of it to be had and at reasonable rates. G. May & Co. are constantly making loans on Berkeley real estate. They have placed twenty loans recently running all the way from $300 to $3,000. They still have plenty of good honest money to let at 8 1-2 and 9 per cent interest. Sept. 12 t 3

Will give you Money.

The people of Berkeley and surrounding country now have an opportunity to sell their eggs, butter, poultry, game or anything in that line at the very highest prices. Call upon A. Cassagnes, 1607 Fifth street, corner of Holyoke street, West Berkeley, who will buy whatever you have, either in large or small quantities. 48 tf

Are You Getting Bald?

Is your Hair turning Gray? If so get immediate relief by using

J. W. SWAIN'S celebrated Hair Restorer. Read the following.

This is to certify that I have used J. W. Swain's Hair Restorer since May 1896 and it has stopped it from falling out and has started new hair to grow. It has also caused the hair to grow where it has been bald for many years. ... J. D. BENNETT. West Berkeley, August 1, 1896.

For sale at all Druggists, or of
For Sale by H. D. Kelsey and E. V. Baer, Druggists, Berkeley,

J. W. SWAIN & CO.
107 San Pablo Avenue Oakland.

PICNICS At Shell Mound Park.

Sept 26. Company A, 5th Infantry to 11 p. m.
Sept. 27. Independent Rifles, Capt. Schneider
Oct. 4. Knights of Tara, San Francisco.

SUTRO BATHS

Finest Swimming Resort in the World.

Special Rates for Clubs and Private Parties.

Take Sutter Street cars at foot of Market St. San Francisco.

MISS K. TEAGUE
STATIONERY
Notions, Dry and Fancy Goods
SCHOOL SUPPLIES.
P. Office Block. West Berkeley

JOHN CORMAC Dealer in

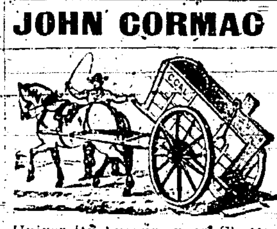

Coal. Wood. Hay, Grain, Etc.

University Avenue, near Shattuck, Berkeley. Orders promptly attended to. 12

BERKELEY Hardware and Repairing SHOP,

Shattuck Avenue near Station.

General Hardware, Garden Tools, Carpenters Tools, etc. Locks Repaired, Keys Fitted Saws Filed, Scissors and Knives Ground, Sewing Machines Cleaned and Repaired, Lawn Mowers Sharpened. All Kinds of Jobbing and Repairing Neatly Executed.

A. Erlandsen.

Rod Cameron. P. J. Delehanty. C. H. Havens.
ROD CAMERON & CO.
Funeral Directors
Cor. University & San Pablo Aves
Berkeley, Cal. Phone Black 211.

American Union Labor Bureau
921 BROADWAY, Room 10,
OAKLAND, CALIFORNIA.
Will furnish at short notice, good reliable help, male or female, skilled or unskilled, for city or country. Give us a call.
P. H. FELLEY, Manager.

Misses Paul's ....
Dancing Academy ....
Cor. 11th and Broadway Oakland.
Hours: 3:30 to 5:30 Fridays for children: 8 to 10:30 Friday evenings for adults. Music for parties and balls furnished and clubs cotillions and children's parties conducted. Delsarte and physical culture taught. References required.

CAST AND WROUGHT
IRON FENCES
AND
GENERAL IRON WORK.
L. FRAUNEDER
409 Tenth St. Oakland,
Bet. Broadway and Franklin.

BERKELEY
Steam Carpet Cleaning Works
M. A. ARBUCKH, PROP.
Carpet Cleaning .... 4 cents per yard
Carpet Laying .... 2 cents per yard
All work guaranteed. Telephone Black 23.
2125 PARKER STREET
Near Dwight way, Berkeley, Cal

FRENCH AND GERMAN SCHOOL
PROF KOHN,
Sixth Street near Delaware
A class has been opened where French and German will be Taught.
TERMS
Children under 14 years of age per month $1 00
Adults per month $1 00

COLQUHOUN BROS,
Growers and Dealers in
Watermelons
537 Eleventh St Oakland. Phone 66 Main

Dry Goods! Fancy Goods!

WE are offering special values in dress goods, domestics, hosiery, ladies' and gents' furnishings. All wool 40 inch dress goods at 25c regular price 50c. Black and colored serges all wool at 35c, and blankets etc. at reduced rates, Ladies' and gents' underwear at remarkable low prices. Extra values in hosiery. All first-class goods, very low prices.

P. FLYNN
1117, 1119 BROADWAY Between Twelfth and Thirteenth Sts, Oakland

TAKE NOTICE!
HENCEFORTH
ABBOTT BROS.
Seventh and University avenue, West Berkeley, next to Free Reading Room
SELL FOR CASH
Do Not ask for Credit. We Cannot Give you Credit. We want your Cash.

J. J. RAMOS TELEPHONE 243 (BLACK) J. T. RENAS
RAMOS & RENAS,
DEALERS IN
COAL, WOOD, HAY, GRAIN AND FEED
FAMILIES SUPPLIED AT LOWEST PRICES
HONEST WEIGHT GUARANTEED
EIGHTH & ADDISON STS., WEST BERKELEY, CAL.

D. Bruns We Never Follow. Geo. Federwitz We Always Lead.
D. H BRUNS & CO.
The Leading GROCERS Of West Berkeley
Are still in the ring with a full line of fancy and staple groceries, hardware, etc, and all articles usually kept in a first-class store. Remember our store
SAN PABLO AND UNIVERSITY AVENUES.
REGULAR COAL DEPOT.
For the benefit of farmers we have a ten-ton scale.

CLOAKS CLOAKS CLOAKS

On Top Again
WITH THE LATEST
Cloaks AND Capes
At prices lower than ever in fur as well as in cloth.
When in need of anything give us a call and
Get our Prices First
before looking elsewhere.

ABRAHAMSON BROS.
S. E. COR. WASHINGTON AND 13TH.
Leading dry goods establishment of Alameda county.

THEO. GIER COMPANY
Wine and Liquor Merchants

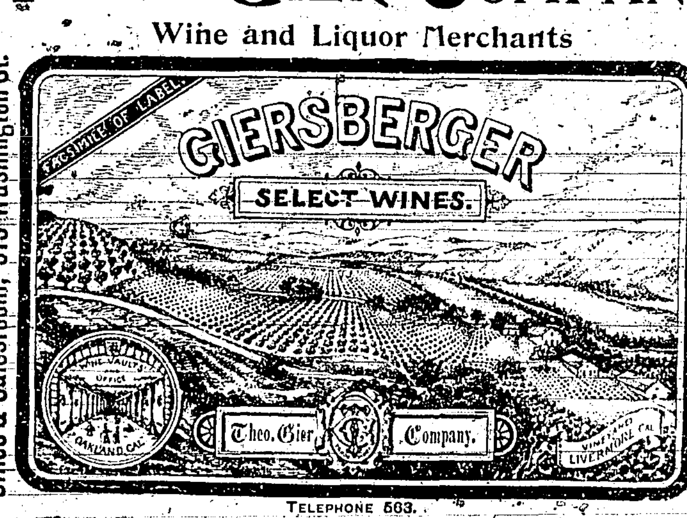

Office & Salesroom, 915 Washington St.
Wine Vaults, N. E. Cor. 8 St. & Broadway.
TELEPHONE 503.
Free Delivery Oakland, Berkeley, Alameda & San Francisco.

THIS SPACE FOR
The Barnes White Flyer
S. H. METCALF Agent.
2161-63 SHATTUCK AVE. East Berkeley.

GEORGE M. GROPP
PROPRIETOR
CASH MARKET
Choice Fresh, Salt and Smoked Meats
2156 DWIGHT WAY, BERKELEY.
Meats Delivered Free in Berkeley and vicinity Phone 23 Black.
Meats sold below San Francisco and Oakland prices for Cash. Give me a Trial.

GIVE ME A CALL FOR—
GAVER CREAMERY BUTTER
SHILLING'S BEST BAKING POWDER
WHITHAM'S BEST FAMILY FLOUR
And Everything in the Grocery Line.
J. H. WHITHAM.
Dwight Way and Shattuck Avenue. Successor to Ames & Whitham

ROMAN & CO.
CLOTHIERS, HATTERS, FURNISHERS.
Fifth and Market Streets
San Francisco.

THE GAZETTE LEADS

Largest Circulation

Delivered By Carrier 25 Cents a Month.

GRAND CENTRAL MARKET
FRED BECKER, PROP.
908 916 Washington Street, Oakland, Phone 100
Branch N. E. Cor. 11th and Washington streets. Phone 131.
Choice Meats At Lowest Market Prices
Celebrated Mayflower brand HAMS, BACON AND LARD
Sausage of all kinds fresh daily. Prompt delivery to all parts of Berkeley.

LONG'S

9 HOUR CORN CURE
Removes all kinds ... Stops all pain, gives no trouble. Makes feet comfortable.
F. V. BAER, Berkeley Pharmacy
Cor. Shattuck and Center Sts.

A GAS
HEATING STOVE
FOR
$1.50
Apply at the office of
The Gas Company
CENTER ST. AND SHATTUCK AVE

DWIGHT WAY NEWS CO. Newspapers, Periodicals, Magazines, Fine Confectionery, Ice Cream and Ice Cream Soda,
CIGARS AND TOBACCO.
2523 Shattuck Avenue, Berkeley Dwight Way Station.

JUDITH.

Flower of youth in the ancient frame,
Maid of the mirthsome lip and eye,
Lightly wearing the fateful name
And the rakish beaver of days gone by!
Pink of fashion! Yet this is she
That once through midnight forest and fen
Guided the horsemen of "old Santee"
And rode to the death with Marion's men.

Rare the picture that decks the wall;
Rare and dainty in life below.
[illegible]
Mocking the beauty of long ago.
If now the summons should come to ride
Through such a darkness as brooded then,
How would it please you to serve as guide?
And where, ah, where were Marion's men!

False the logic that breeds the fear.
Buds will blossom, and pipes will play
So it was in that early year,
So shall it be till the world is gray.
But the petted darling, if need shall be,
As swift to the saddle will vault again,
And those that follow will ride as free
As ever of old rode Marion's men.
—William Young in Century.

A FARMER GOT EVEN.

There are four men in Chicago who will never forget Silas Tatman's visit to the city. It will be many days before those same men will be able to show up at the depots again to prey on the confidence of rural strangers.

When Silas came to town, he came with the avowed intention of revenging himself on a smooth-spoken young man who had met him on a former visit and had relieved him of a carpetsack containing the visitor's money and return ticket. He did not expect to encounter the same fellow, but made up his mind to administer to the first man who claimed to know him the warmest reception the scoundrel had ever met with.

Tatman came in from Bunkum. Bunkum is not on the map, and one could go to the place with a repeating rifle and shoot all the inhabitants without reloading. But, small as it is, it can boast of a citizen who outwitted four of the cleverest "con" men in Chicago.

Bunkum is also renowned for its large hornets' nests and the warlike and "grouchy" dispositions of their occupants. In Tatman's hog lot hung one of these nests from a limb of a locust tree. It was a gigantic specimen and the terror of the neighborhood.

The morning Silas left for Chicago he went out in the hog lot very early, before the hornets were astir. He took with him an old green carpetbag, and this he opened and slipped carefully around the oblong nest, closing the clasp quickly without losing a hornet. When he took the train later in the day, he smiled with delight as he thought of the harrowing scene that would take place when the carpetbag was opened.

When Silas arrived at the depot, instead of going to the hotel he sat down in the smoking room and waited. His mission was similar to that of the confidence man. He was in quest of a stranger who would cultivate his acquaintance only to rob him of his hornets and regret it to his dying day. Occasionally Farmer Tatman would look down at his carpetbag. As he did so he shook with glee.

The Bunkum farmer had not been seated five minutes when he was approached by a fellow with a sharp, inquisitive nose and a checked suit. "Ah, ha!" thought Tatman, as the stranger extended his hand. "I've got you."

"I believe I know you," said the sharp nosed individual. "Let me see, you are from"—

"Bunkum," replied Tatman.

"To be sure—Bunkum. And your name is"—

"Tatman."

"Why, of course. How are you, Mr. Tatman?"

"Tolerable." And Mr. Tatman looked down at his hornets and chuckled.

"My name's Cunningham," went on the stranger, grasping one of Silas' hands in both his own. "You remember, I was visiting Bunkum a few years ago with Banker—a—oh, I never can remember names. You know who I mean, though. He's the principal banker in your town."

There never was a banker within 20 miles of Bunkum, but Farmer Tatman was playing a hand, so he said: "Know 'im? Waal, I should say I do. You mean old Squire Jones?"

"Jones, of course. Ha, ha, ha! Strange I couldn't remember the name."

"Ha, ha, ha! 'Twas kinder funny." And Silas fairly danced with joy. "I reckon thar ain't a nice quiet little place somewhere where a feller can talk with a friend what he ain't seen for nigh on to two year." This was just what Cunningham wanted.

"Oh, yes," said he in his softest tone. "I know just the place. It's not over a block from here."

"Then I reckon we might as well go if you're sure it's safe walking through the streets with as much money as I've got in this here satchel."

At the word money Silas detected an expression of eagerness and pleasure on the scoundrel's face, and the fellow's fingers seemed to itch as the two walked along.

"Ain't you afraid," said he, "of being robbed?"

"Waal, you just bet your sweet life the fellow who opens old Silas Tatman's valise will be sorry." And the Bunkum farmer smiled inwardly.

Here Cunningham turned on a little side street, leading his friend by the arm. About half way down the block they turned into a dark and dingy looking saloon. Cunningham spoke familiarly to the barkeeper, who directed them to a wineroom in the back of the place. The two sat down at the table and were joined presently by three other men. One of them was a fat man, who tried to get Tatman to play cards "just for fun."

Another one of the men wore a white vest and a polka dot necktie. He did all the talking, and after Cunningham had whispered a few words in the fellow's ear he could hardly keep his eyes off the carpetbag. He was introduced to Tatman as Thomas W. Bloomfield, the board of trade man.

"It seems, Mr. Tatman," said Bloomfield, "that you are very careless with your money. Mr. Cunningham tells me that you carry it in your satchel."

"You bet I have got a lot of money in that ere old carpetbag. I was kinder thinkin of speculatin with it."

"Perhaps you would like to have me invest it in wheat. I think you could make a big stake."

"I'm kinder 'fraid of losin it."

"Oh, not at all, not if it's well invested. People only lose their money through carelessness. But of course some one has to lose money to keep the stuff properly in circulation."

"Waal, I hain't got much money to lose, and I'm feared if I was to open that ere bag that mine would get to circulatin, and you bet it would circulate mighty dern fast."

"Well, if you did lose it, it would stick to some one's fingers."

"You bet your blame life she would, and she'd stick purty gol derned fast."

"So you don't want me to invest it for you?"

"I'm a little bit scary 'bout puttin it in wheat."

"No risk whatever," said Bloomfield. "Why, I tell you, Mr. Tatman, a good speculator can pick money off the trees here in Chicago."

Bloomfield's expression tickled Tatman. He laughed uproariously and then said:

"You can pick it off the trees in Bunkum, too, but you can't keep it long, 'cause it circulates too dern fast."

By this time the men were growing impatient, and Tatman noticed that they looked more frequently and longer at the carpetbag. He thought it about time to take his revenge, so he said:

"Waal, gentlemen, I reckon I'd better be a-goin, and I'd like to leave that 'ere money with you so as it'll be safe while I hunt up a stoppin place."

The men were perfectly willing to accommodate Farmer Tatman. They assured him that the carpetbag and its contents would be perfectly safe and that they would be willing to wait until he came back.

"Much obliged, gentlemen." And Tatman arose. "'Tisn't very often that a feller meets such kind friends as you are in a strange city, and it's kinder soothin ter know that a fellow's leavin his money with honest people. I reckon I'll be back in about an hour." And Tatman once more thanked his friends as he passed out of the room, closing the door behind him.

Tatman did not leave the saloon, as the men expected. By a clever dodge he managed to slip the key of the door in his pocket before he left the room. He remained on the outside long enough to silently turn the bolt in the lock, after which he slipped into the adjoining room. He did not wait long before he heard one of the men say:

"Well, that was the easiest snap I ever saw." Silas recognized the voice as that of Cunningham. Then Bloomfield answered:

"Easy! Why, you could rob that fool before his eyes and he wouldn't know it. Hand up the granger's gripsack."

Tatman heard the sound of the gripsack striking the top of the table. Then he heard them prying at the lock. Presently he heard the clasps give, and in another instant a piercing yelp rent the air. Whack! Crash! Bang! The chairs were upturned and the table was tumbled over in the mad scramble for the door.

Then he heard some one say: "Great heavens! They're hornets and the door is locked."

The howls and yelps which followed brought the bartender and the proprietor to the scene. The Bunkum farmer seized the opportunity to slip out of the saloon, and as he was passing into the street he heard the door crash in as one of the men on the inside dealt it a blow with a chair. Over his shoulder he saw a stream of hornets sail after the bartender.

Twenty minutes later, from his retreat in the alley across the street, Tatman saw his five friends limping out of the saloon to the ambulance which had been called and which had backed up to the curbstone.—Chicago Inter Ocean.

Double Shots at Game.

The pride of a sportsman is to make a good double at game. Take a ruffed grouse hunter, for instance. He puts up two of the birds at once. They go whirring off through the brush and are brought down one after the other. That makes the hunter happy.

A Texas deer hunter riding along on horseback once saw a couple of deer leap from their beds and start off on a jump. He dropped both, one with each barrel. They were big bucks.

A hunter in Wisconsin saw three bears fleeing away through the timber. He killed two of them and wounded the third so that he got it the next day.

A German hunting hares with a 16 gauge shotgun loaded with No. 3 shot saw two deer running, one behind the other. He killed them both at 20 yards.

Men on the plains in the days when antelopes were far more plentiful than now used to get within shot of a bunch and then, by shooting the leaders, manage to get all the bunch. It was the same with elk, while buffaloes were killed by dozens, but such shots were not pleasing to the men who made them in any other sense than that they brought so much money. This was market hunting.—New York Sun.

Czar Alexander's Little Joke.

Mr. W. S. Harwood contributes to St. Nicholas a sketch of Joseph Francis, the inventor of the life boat. Mr. Harwood says:

He had been received one day by the czar at dinner. The czar was fond of witnessing experiments with new inventions, and Mr. Francis was asked out into a room opening from a conservatory where an inventor with some newfangled force pump was going to give an exhibition. After they had seen the pump the czar took hold of the nozzle of the pipe and turned it in the direction of the ladies of the court, who were in the conservatory. Winking to Mr. Francis, the czar, in mischief, gave them a slight sprinkling, begging pardon afterward for his awkwardness.

Lord Palmerston's Joke.

Mr. H. W. Lucy relates the following anecdote relating to the budget statement of 1861: The budget speech was preceded by a report that the basis of the scheme would be repeal of the tea duty. Just before Mr. Gladstone rose to make his statement, there was handed to Lord Palmerston on the treasury bench the following note from Lord Derby: "My dear Pam—What is to be the great proposal tonight? Is it to be 'tea and turn out?'" "My dear Derby," wrote the premier in reply, "it is not 'tea and turn out.' It is to be 'paper and stationery.'"—St. James Gazette.

Oratory In London's Hyde Park.

There is a vast amount of open air oratory in Hyde park, London, on Sunday afternoons. There are stump orators of almost every shade of religious and political opinion. Some make themselves hoarse in denouncing the pope. Others are vehement against capitalists. Some expatiate upon the wrongs of Ireland and others upon the rights of labor. Socialism is championed in one corner and marriage of the deceased wife's sister in another.

Patents In Canada.

During the first year of a patent granted in Canada the patentee may import the article into the Dominion ready made. Within two years he must either begin the manufacture of his device in Canada or arrange that Canadian importers may bring in the article on terms as advantageously as though it were made there.

Must Be Sent Home.

Destitute Englishmen abroad can demand to be sent home. They apply to their consul, who gives notice accordingly to captains of ships about to sail.

In 1805 St. Thomas was devastated by fire, government and other property to the value of $30,000,000 being destroyed.

Until B. C. 432 the Greeks began the year at the winter solstice; after that, at the summer.

BURR'S Premium • Weather Strips •

Excludes all dust, wind rain and noise of the street; and prevents the rattle of sashes. All work warranted. Orders received at 1711 Fifth St. W. B.
C. H. BURR, Sole Agent, 667 Mission Street, San Francisco.

FOR THE LADIES

FALL 96 OPENING

FOR INSPECTION, PATTERN HATS AND NOVELTIES, TUELDAY, WEDNESDAY AND THURSDAY, SEPTEMBER 15, 16 and 17, 1896. AND FOLLOWING DAYS.

I desire to inform my friends and Patrons that owing to the very dull times and my better facilities for importing direct from the Manufactories I will sell my Fall Stock of Millinery at a great reduction on former prices. My work room is in charge of the finest artist on the Coast. My bonnet maker cannot be excelled having been in the employ of Mrs. Caswell of San Francisco for years. My hat trimmer excels by far and heretofore employed by me.

Do not fail to attend the opening and be convinced. As all goods will be marked in plain figures. Hats and Bonnets formerly sold for $15. reduced to $12. Bonnets formerly sold for $12. reduced to $10 and $10. to $8.50 and so on. These are Bona fide reduction.

MRS. NETTIE LAMANCE, 955 Broadway, Bet. Ninth and Tenth. Oakland Cal.
The Ladies of Berkeley are cordially invited.

A SNAP
FOR A SHORT TIME ONLY

We will sell Gents Clay worsted suits in black, grey, and brown.

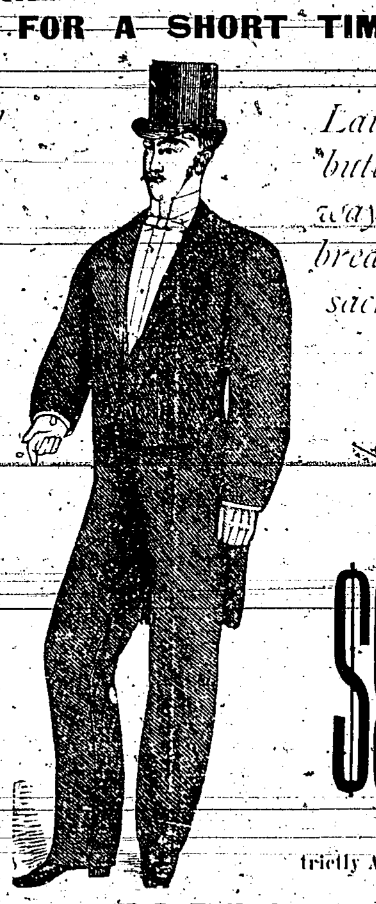

Latest style 3 button cuta way, double breasted frock sack for

$9.75 A SUIT Strictly All Wool — **$9.75 A SUIT** Strictly All Wool

"THE FAMOUS"
907 to 913 BROADWAY OAKLAND
M. HYMAN, PROPRIETOR

Dwight Way Delicacy Store.
All kinds of Frankfort Sausages, Boiled Hams, Bacon, Pork, and Smoked Fish are kept at the Dwight Way Delicacy Store, F. Kleng, proprietor. You can also get pickles, pigs' feet, cheese, sourkraut, etc. Orders called for and delivered. Bailey Block, Dwight Way, Berkeley. June 11 m1.

Piano, Singing, French.
A lady from London and Paris will assist Berkeley two days a week. One lesson a week, $3 per month, two lesson per week $5 per month. The latest fashionable society writing taught. Call or address rooms 13 and 14, No. 1002 Polk street, San Francisco. Sept. 5 m1.

GEO. A. FRATUS
The Sign Painter
DWIGHT WAY, Near Shattuck Avenue, Berkeley.
222 SAN PABLO Avenue Oakland.
Phone Black 572.

SUMMONS.

IN THE SUPERIOR COURT OF THE County of Alameda, State of California.
J. J. Dunn, Plaintiff, vs. S. M. Worrington, John Doe, Richard Roe, Mary Blue and Jane White, Defendants.

Action brought in the Superior Court of the County of Alameda State of California, and the complaint filed in said County of Alameda in the office of the Clerk of said Superior Court.

The people of the State of California send greeting to S. M. Worrington, John Doe, Richard Roe, Mary Blue and Jane White, defendants.

You are hereby required to appear in an action brought against you by the above named plaintiff in the Superior Court of the County of Alameda, State of California, and to answer the complaint filed therein, within ten days (exclusive of the day of service) after the service on you of this summons, if served within this County; otherwise, within thirty days.

The said action is brought to obtain judgment from you in the sum of $22.38 100 gold coin, alleged to be due and owing from you to the plaintiff herein, for and on account of certain street assessments levied in the year 1891, in the Town of Berkeley, upon certain lands and premises situate in the Town of Berkeley, Alameda County, State of California, and particularly described and set forth in the complaint filed in this action, and to which you are specially referred for a description thereof; also, interest on the sum now due on account of such assessment from June 30, 1891 at 10 per cent per annum, and costs of suit and attorney's fee.

And that the land and premises so described in the complaint be held liable for the payment of the sum so assessed against the same, and interest and costs and attorney's fee. And that the sums so assessed against the said land and premises, and the interest due thereon, and the cost of this suit and attorney's fee be adjudged to be a lien upon the said premises described in the complaint filed herein; and that the said land and premises be sold by the Sheriff of Alameda County according to law, and that the proceeds of such sale be applied to the payment of the said plaintiff's claim, interest due thereon, cost of suit and attorney's fee as aforesaid, and such further relief in the premises as may be just and agreeable to equity.

And you are hereby notified, that if you fail to appear and answer the said complaint, as above required, the said plaintiff will apply to the Court for the relief demanded in the complaint.

Given under my hand and the seal of the Superior Court of the County of Alameda, State of California, this 12th day of June in the year of our Lord one thousand eight hundred and ninety-four.

JAMES E. CRANE, Clerk.
N. G. STURTEVANT, Deputy Clerk.
E. C. ROBINSON, Attorney for plaintiff, 906 Broadway, Oakland, Cal. July 6, 1896.

TOWN OFICERS.

BOARD OF TRUSTEES.

President	J. W. Richards
1st Ward	J. W. Gage
2nd Ward	W. Carey Jones
4th Ward	H. T. Cripps
5th Ward	John Martin
6th Ward	G. G. Durrell
7th Ward	Christian Hoff

BOARD OF EDUCATION

President	P. R. Boone
1st Ward	Geo. M. Robertson
2nd Ward	E. J. Wickson
4th Ward	Geo. Swain
5th Ward	Geo. A. Norton
6th Ward	Ed. F. Niehaus
7th Ward	Chris. Engebretsen

Marshal	Richard Lloyd
Clerk	M. L. Hanscom
Treasurer	John Squires
Assessor	Isaac W. Wells
Attorney	Brewton A. Hayne
Street Superintendent	Guy H. Chick
Assistant Street Superintendent	J. W. Striker
Engineer	C. L. Huggins
Health Officer	Hubert N. Rowell
Sanitary Inspector	F. Thompson
City Numberer	Ed. Henderson
Poundmaster	M. G. Lauderbach
Justice of the Peace, West Berkeley	C. R. Lord
Justice of the Peace, East Berkeley	F. James

Fall Goods!
Great Special Sale!
Commencing Tuesday, September 15, and continuing until disposed of.

Henrietta Finish Llma Cloths in dark and light colorings, regular 12½c goods.
40 inch wide bordered apron Ginghams, regular 12½c value
Scotch Seersuckers, fast colors, regular 12½ all go at 7c. **7c**

Salingers,
1013 to 1019 Washington St., Oakland

The elegant Lansdowne Dress Goods in all New Shades, regular price, $1.50. Priestley's $1.50 dress goods in fancy soliels, all novelties. 54 inch wide Boucle fancy tailor suitings Genuine Cravenete suitings High grade imported broadcloths. Clay Sergeof bicycle costumes, etc. etc. **98c**

AN — AD. — VERTISEMENT.
If you have a sign over your door you are an advertiser. The sign is intended to advertise your business to passers by. An advertisement in a reliable paper is many thousand signs spread over many miles.
You can't carry everybody to your sign, but the GAZETTE can carry your sign to everybody.

If you desire the latest Dry and Fancy goods call on Mrs. N. Anderson 1060 University avenue, at the lowest cash price; also the best of domestic and imported cigars and tobacco. Give her a call and be convinced. June 30 1m.

D. R. WENTWORTH 809 DELAWARE ST., West Berkeley.
SELLS FOR CASH
First Quality of Boots and Shoes Cheaper than any other House in the County.

LAW SUITS!
LIKE CHEAP STORE SUITS
"Are unsatisfactory things. The "Novelty buys suits that are tailored and cut well and naturally. "Our salesmen don't wheedle "hurried customers into unsatisfactory purchases. We fit you "to our satisfaction as well as to "yours. We don't sell all wool "suits for the price of a good "necktie
'The Novelty'
CHAS. HEESEMAN
Successor to C. & A. Nordhausen
N. W. Cor. Eleventh & Broadway
OAKLAND.

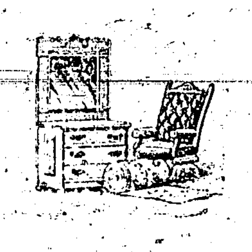

Best made furniture for the least money at
The Schrieber Furniture Co.
1157 1159 WASHINGTON STREET, OAKLAND.

PURITY SOAP
—FOR WASHING—
Flannels, Blankets and Woolen
OF ALL KINDS
—USE THE CELEBRATED—
PURITY SOAP
IT WILL SAVE MONEY AND LABOR
ASK YOUR GROCER FOR IT!
STANDARD SOAP COMPANY
525 Market Street, San Francis

Save Your car fare and trade with
Young & Decoutey
Leading ✶ Grocers.
Selling Direct at San Francisco Prices.

POSTOFFICE BLOCK, GOLDEN GATE

BOOTS AND SHOE**S**
We sell at Lowest Prices at No. 24 San Pablo avenue, opposite City Hall. A Beautiful Bronzed Clock given away at our store absolutely free! We will show you that it pays to trade with us. We save you money on everything you buy, and you cannot afford to miss this splendid opportunity to procure one of those handsome clocks. Don't delay, but call at once. Bring your friends along. Remember the place.
C. G. HALLMEYER,
24 San Pablo Av. Opp. City Hall.

Bath Beach
Favorite Resort for Surf Bathing foot of Page street, West Berkeley. Dressing Rooms for Ladies.

The Claremont, University and Ferries Street Railroad Company run a bus in connection with the car line, direct to the beach; transfer at the corner of Sixth street and University avenue. One fare to beach and one fare to return. Nice open cars and comfortable bus. The same railway company transfers at the Town Hall to the cars running to Peralta University Academy at Peralta Park.

BERKELEY
2129 CENTER STREET Patronize Home 2121 CENTER STREET
Furniture, Carpets, Window Shades, Poles, Mattings a Specialty.
FUNERAL DIRECTORS EMBALMERS
Telephone B 211.
DURGIN & BLEAKLEY.

WANTED.

WANTED—Two or three rooms complete for housekeeping for man and wife, between Dwight way and Berryman station. Address E. K., this office. Sept 10 13

WANTED—One or two unfurnished rooms on any street south of University avenue between Sixth and Ninth streets. Apply to O'Brien & Co. Sept. 26 1 3

WANTED—[illegible] book, "Bryan, Sewall and Free Silver," authorized by Bryan, written by R. L. Metcalf, Editor Omaha World-Herald, appointed author by Bryan. Contains speeches and platform. A bonanza for agents, a free silver mine for workers. Only $1.50. The only authorized book. 50 Pent. Credit given. Freight paid. Outfit free. Begin now with choice of territory. Permanent, profitable work for '96. Address, The National Book Concern, Star Building, Chicago. Aug 1 3?

For Sale or To Let.

FOR RENT—Pretty cottage of four room and sink room with water-dog power. Rent $5. Apply on the premises, 1631 Grant street. Sept 21 tf

FOR SALE—At a bargain a 2 horse power engine and boiler, windmill, tank and pump, all in first class order and as good as new. Apply to S. Heywood, 1920 Grove street, or at the Gazette office. Sept 1 m1

FINE Jersey cow for sale. Gentle, nice milker; gives rich milk. Apply 2111 Essex street South Berkeley. Sept. 15 w1.

For Sale.

HORSE, piano box buggy and harness for sale. All in good order. Call at Mrs. Chas. Campbells, Golden Gate avenue, near Waring street. Sept. [illegible]

A Genuine Bargain

The N. E. corner of Hilgard Avenue and Arch Street, we are offering for a short time only at the low figure of $1[illegible], size 81 1-2x110, with street work done on Hilgard.

This figure is bottom rock. No offers lower than this will be considered. We are agents of the beautiful Scenic Park tract, in which his lot is situated. O. G. May & Co., 2123 Center street, Berkeley.

FOR SALE—On easy terms two nice pleasant homes. Both having modern improvements and conveniences. One 6-room cottage and one 10-room dwelling house. Suitable for taking students to board. Apply at Gazette office, East Berkeley. Aug. 19 m 1

Lost.

LOST—Small single barrel pistol. Finder please leave at GAZETTE office, East Berkeley, and get reward.

CAME to my place, a small black Holstein cow. Owner may have the same by paying cost of keep and this ad. Address E. East Berkeley office of Gazette. Sept. 15 w1.

A red and white setter dog two months old. Lame in left hind leg. Strayed or stolen from my place at Dwight way station. Saturday Sept. 12th Frank Esmond. Sept. 15 w1

THE "GAZETTE'S" Business Directory

Under this heading readers of the of the "GAZETTE" can at once find just what line of advertisement they may wish without loss of time.

DRY GOODS.
NAME — PAGE
Abrahamson Bros. ... 2

RESORTS.
Shell Mound Park ... 2
California & Nevada Railroad ... 2
Highland Springs ... 4

FURNITURE.
The Schreiber Furniture Co. ... 3

HARNESS.
Taylors Harness Shop ... 2
Paul Nichelman ... 4

SHOE STORES.
D. R. Wentworth ... 3

PHARMACIES.
Rutledge ... 3

FURNISHING GOODS.
Abrahamson Bros. ... 2

BAKERIES.
French Bakery ... 2
Golden Sheaf ... 2
Berkeley Bakery ... 3

UNDERTAKERS.
Albert Brown ... 4
Rod Cameron & Co. ... 2

SECOND HAND STORES.
S. Taylor ... 2

LUMBER.
H. W. Taylor ... 2
P. & B. Building Papers ... 4

GAS STOVES.
Oakland Gas Company ... 2

SOAP.
Standard Soap Co. ... 2

LIQUORS.
Theo. Gier ... 2
American Brewery ... 3
American Saloon ... 3
Elie Guittiere ... 4

MISCELLANEOUS.
Alameda Water Co. ... 3
Oakland Paving Co. ... 3
Dr. Bennett-Nash ... 3
Brewton A. Hayne ... 3
John Vasey ... 3
Franklin Hotel ... 4
Hansons Express ... 3
J. R. Marshall ... 4

WOOD AND COAL.
John Cormac ... 3
Ramos & [illegible] ... 2

PAINTERS.
W. G. Clark ... 4

GROCERIES.
D. H. Bruns & Co. ... 2
H. H. Heywood ... 4
J. Spenger ... 4
Young & Harrington ... 4

BOOK STORE.
Miss Kate League ... 4

BICYCLES.
S. H. Metcalf ... 3
Indiana Bicycle Co. ... 4

HARDWARE.
H. W. Taylor ... 2
Schmidt & Zehner ... 2
A. Erlandson ... 2

NEWS STANDS.
Dwight Way News Stand ... 3

MARKETS.
Golden West ... 3

TENTS AWNINGS.
J. Dahl & Co. ... 2

Artistic hair dressing for Weddings and Parties done at ladies' residence or at hair parlors. Shampooing and all kinds of hair work done at shortest notice. Theatrical make-ups a specialty. Mrs. L. C. Marvin, 1153 Washington street, Oakland. Phone 2014 Red. Aug 1 m 1

For Good Work

Go to Konrad Gobel Jr., carriage trimmer and harness maker. Buggy tops, wagon covers and cushions of all kinds made to order at city prices. Repairing a specialty. Call and see him at 2455 Shattuck avenue, near Dwight way. July 31 m1

Schmitt & Zehner are the leading hardware merchants in Berkeley, Shattuck block.

Something New.

Mrs. Teemen has opened a branch bakery, confectionery and notion store at the corner of Eighth street and University avenue. Four large loaves of bread for 10 cents, and other things in proportion. She also keeps a Coffee Parlor and lunch room in connection with the store, which is the only place in West Berkeley where a lunch can be obtained at all hours. Give her a call. 47 3m

A Snap.

Flat of four rooms in West Berkeley, furnished complete for housekeeping, $12.50 or three rooms, $9.50. Address Box 118, West Berkeley. Sept. 15 t3

DR. BENNETT-NASH,
2019 Haste Street.
Office hours from 10 to 12 and 2 to 4. Free clinic to the poor every Thursday from 10 to 12.

BREWTON A. HAYNE,
ATTORNEY-AT-LAW,
Parrott Building Room 627. Sixth Floor
Residence, [illegible] Way
Telephone, South 535

Alameda Water Co,
OFFICE—HANN BLOCK,
NEAR BERKELEY STATION.
BERKELEY, CAL.

Berkeley Bakery
A. THIENGER, PROP.
Cor. 7th & Bristol Sts., West Berkeley
BAKER and CONFECTIONER.
Bread, Pies and Cakes always on hand.
All orders promptly attended to.

Rutledge's Drug Store,
Cor. Fifth St. and University Ave
WEST BERKELEY, CAL.

THE OAKLAND PAVING COMPANY
OFFERS its experience of 25 years, and the satisfactory character of the streets it has constructed in Oakland, Berkeley and Alameda as its best reference to parties desiring street work on public or private contract. Office at
Central Bank Building.
Rooms 321, 322 Oakland, Cal.

The American Saloon
FRANK GIMBEL, Prop.
French Wines, Liquors and Cigars
COR 6TH ST. & UNIVERSITY AVE
WEST BERKELEY, CAL.
Agent for Schwarz's Weis Bier.

Telephone No. 7.
American Brewery
San Pablo Ave., West Berkeley.
Having just added a large and extensive
—BOTTLING WORKS—
our establishment, we are now prepared deliver the best
LAGER ✲ BEER
—IN BOTTLES—
Free of charge in all parts of Alameda County.
Quart Bottles $1 Pint Bottles 50 cents.
Also Ale and Porte, at $1 per dozen.
—We also make—
The Finest Steam Beer
ON THE COAST.
RASPILLER & WOHLFROM, Props.

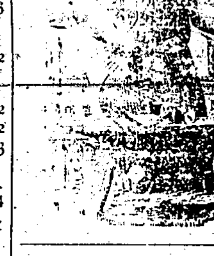

It is said that John Vasey is the best horse shoer in Berkeley.

LAUREL — GLEN
PICNIC GROUNDS
Dancing Platforms — Good Hunting and Fishing
For terms, dates, etc. apply to
CLANCY & CARPENTER
on the grounds or address Postoffice, Emeryville

California & Nevada Railroad
DEPOT:
FORTIETH ST. & SAN PABLO AVE.
OFFER VERY LOW RATES to the Elegant
PICNIC GROUNDS.
Daily train leaves Oakland 8:45 a.m. San Francisco passengers take 8 a.m. boat and Berkeley train to Emery station.
C. K. KING,
General Manager
Office 902 Broadway, Oakland

—THE—
AKER'S PRIVATE ACADEMY
Dancing, Deportment and Physical Culture.
AMERICAN HALL,
Shattuck Avenue, Berkeley
General Classes Friday afternoon and evenings.
Beginners at 7:45 p. m. Advanced at 9 p. m.
Juvenile Classes every Friday afternoon.
Opening Reception Friday Evening, August 7th.
PRIVATE LESSONS DAILY.
MARTIN C. AKER, G. M. D.

Mrs. I. O. Williamson late of San Francisco, has opened dress making parlors at her residence 2314, Seventh street, near Bancroft way, where she will be pleased to receive her customers. Berkeley prices. Ap 15 m5

Music and German.

Karl Henrich, a graduate of a German Normal School, is prepared to receive scholars for German and also vocal and instrumental music. Mr. Henrich has had considerable experience in both and can furnish the best of references. By enquiring at either Kelsey's or Baer's drug stores full particulars can be had.

Miss Mabel R. Fagen.

Private teacher of English and English Literature and Physical Culture. English Instructions to foreigners a specialty. Residence 427 Sutter st., San Francisco. Aug 17 m1

Grand Bargain Sale
—OF—
Fine Shoes

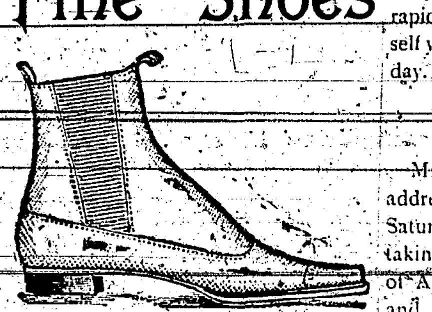

Seagrave & Finigan.
Successors to P. F. Nolan & Sons
1053 BROADWAY
Near Eleventh Street, Oakland

Vichy prings
3 Miles From Ukiah, the Terminus of the S. F. & N. P. Railway, Mendocino Co., California.

The Only Place in the World
OF THIS CLASS OF WATERS
Where the Bath-tubs are supplied with a continuous flow of Natural Warm Water direct from the Springs.
Situation, Location and Scenery, Not Surpassed.

The Only Place in the nited States Where Vichy Warer is Abundant.
The Only Natural Electric Waters, Bhampagne Baths, Springs Numerous Baths Unequaled.

UKIAH STABLES
W. H. MILLER, Prop.
State Street, Adjoining Palace Hotel
Ukiah, Cal.
VICHY SPRINGS STAGE meets all lines. Best of care taken of transient stock. Stage for Blue Lakes, Laurel Dell, Saratoga Springs and Upper Lake.

Dressmaking.
Dressmaking done in the shortest time finest manner at
903 San Pablo avenue, Oakland.
No apprentice work. First-class references. Prices from $4 up. Students' work solicited.

Our Very Best Teas 35c per pound, No Presents, Empire Tea Co. 469 12th St, between Broadway and Washington, Oakland.

THE CHEAPEST PLACE IN TOWN
H. T. SCHWARZ, Proprietor
Dealer in Gents' Ladies' and Children's
Shoes, Furnishing, Goods
NOTIONS, TINWARE, ETC.
835 UNIVERSITY AVENUE

Fshionable Dressmaking
FRENCH TAILOR SYSTEM. The latest Parisian styles. Tailormade suits from $4 upwards. The new seamless and French bias, dartless waists. Patterns cut while you wait for 25c.
MRS. C. M. WILSON
418 Twelfth Street, Oakland

Premium Market
AUG. MIGGE, PROP.
UNIVERSITY AVE. BET. 9th & 10th STS.
Grand Opening Next Friday Morning Sept. 18.
The choicest cuts of beef, Pork, mutton and lamb constantly on hand. Sausage, corned beef, etc. Meats sold at the very lowest price for cash. No refrigerated meat handled.

Fashionable Dressmaking
Fashionable Modiste. Mrs. C. M. Carleton has opened fashionable dressmaking parlors at 562 Ninth street, Oakland, where she is prepared to do everything in her line on short notice and in the finest manner. Perfect fit guaranteed; Terms reasonable. Aug 31 m1

School of Magazine and Newpaper Illustrating
Figure—Monday and Thursday
Landscape—Wednesday and Friday—trip into the country.
Evening class—Monday and Thursday.
100 HAIGHT STREET,
Corner Octavia, San Francisco.

S. A. PENWELL
Regular Republican Nominee for
Justice of the the Peace
of the Town of Berkeley.

C. R. LORD
Regular Republican Nominee for
Justice of the Peace
of the Town of Berkeley.

W. H. H. GENTRY
Regular Populist and Democratic Nominee for
Justice of the Peace
of the Town of Berkeley.

Oakland Umbrella Factory.
Winter is now coming on and you will need a good serviceable umbrella. The place to get a good one at small cost, is at L. F. and Wm. P. Courtney's factory, at 378 Twelfth street, Oakland. They make and repair umbrellas cheaper than they can be had elsewhere. They are also agents for White's Sewing Machines. Call and see them and you will be suited. Sept 25 m1

Dress-Cutting School.
Mrs. E. O'Brien has opened a Dress-cutting school at 1013 Polk street, San Francisco, where ladies can learn to cut and make their own dresses. Everything taught thoroughly for $5 per month. Sept 1 m1

Cuddy Recovering.
Leo Cuddy, the Oakland jockey, who was so nearly killed at Sacramento a week ago, while riding a hurdle race is progressing toward recovery so rapidly that he was able to dress himself yesterday and sit up for part of the day.

Volunteers of America.
Mrs. Maud Ballington Booth will address the citizens of Berkeley on Saturday evening, October 3, 1896, taking for her subject "The Volunteers of America—Their Work, Principles and Future." She will give a clear, concise explanation of the situation. As Mrs. Booth may not lecture here again all should improve the opportunity of hearing this noted lady, who is the leading spirit of a noble cause.

Died.
At Napa Sept. 27, 1896 H. Augusta dearly beloved wife of J. Stratton of Louisa street near Cedar North Berkeley. She was formerly a teacher of the San Francisco and Oakland schools, and mother of Mrs. Ida Goddy and Fred W. Stratton, deceased a native of Mass. aged 65 years. Funeral will take place on Tuesday at 1 p. m. at the M. E. church corner 14th and Clay Oakland. Interment private.

Died
At 2 o'clock this morning at his late residence on Henry street, south of Vine, Patrick Gillick, a native of Ireland, aged 47 years 6 months and 10 days. The cause of his death was pneumonia. He lives a wife, Margaret Gillick, four children, James 7 years, Mary 5 years, Maggie 2 1-2 years and an infant six months old, two brothers, James who lives in Berkeley and John at Oakland, two sisters, Bridget Gillick and Mrs. Riordan, both of Oakland.

He come from Ireland to Berkeley direct, thirteen years ago and entered the employ of Judge Graber where he worked for several years. For the past six and one-half years he has been in the employ of the University. On Wednesday he was taken sick while at work but continued on during the day.

The funeral will take place to-morrow from St. Joseph's church at 10 o'clock. Interment at St. Mary's Cemetery.

His daughter has just recovered from an attack from pneumonia.

The suit of Quill vs. the Railroad Company, came up today in Department No. 2, San Francisco. Judge Dangerfield will try the case.

Mrs. Charles L. Huggins and daughter and sister, Miss Bernice Owsley, leave tomorrow for Fort Riley, Kansas. They expect to be gone from three to six months.

That the list of new buildings erected in Berkeley, during the past nine months, together with the cost of the same, shows how Berkeley is going ahead.

Ex-Trustee M. J. Acton who is employed at the Mare Island Navy Yard spent Sunday in Berkeley with his family.

Mr. and Mrs. E. J. Duncomb, were visitors in Berkeley yesterday.

A Child's Tribute.
Longfellow, the "poet of childhood," loved and was loved by the children and his later years were brightened by many proofs of their affection. It would be hard to recall anything more characteristic and touching than a recent occurrence described by a correspondent:

Mr. A. and his family of New York were visiting Westminster abbey. Poets' corner attracted them, cf course, and here they paused longest before the bust of the American singer.

Nellie, the elder daughter, carried a rose. As they turned away, she laid it reverently near the gentle face.

Her sister Mabel, a child of 8, was missed from the party a few minutes later. Looking backward, they saw her stand on tiptoe to place something within the marble folds of the drapery.

"What were you doing, Mabel?" the father asked, when she rejoined them.

"Nellie had a rose, and I hadn't anything," the child said bravely, "so I bit off one of my curls and gave Mr. Longfellow that."—Youth's Companion.

Borrowing Her Word.
"I have a piece of news for you," he remarked as he sat down at the table. "Miss De Billion is going to be married."

"I knew that two weeks ago," replied his wife.

"I saw her future husband today."

"Is he handsome?"

"Um—er—he's not what you'd call handsome. He looks artistic."

"What do you mean?"

"I mean what you women mean when you say anything is artistic."

"What do you understand by the use of the word?"

"Why, whenever anything looks very old and very outlandish, you almost invariably say it's artistic."—Detroit Free Press.

Few Die of Old Age.
Only 900 persons in 1,000,000, according to medical authority, die from old age, while 1,200 succumb to gout, 18,400 to measles, 2,700 to apoplexy, 7,000 to erysipelas, 7,500 to consumption, 48,000 to scarlet fever, 25,000 to whooping cough, 30,000 to typhoid and typhus, and 7,000 to rheumatism. The averages vary according to locality, but these are considered pretty accurate as regards the population of the globe as a whole.

When Spoken at the Altar.
Miss Gushington—Oh, Mr. Henpeck, what do you consider to be the saddest words ever spoken?

Mr. Henpeck (shuddering)—I will.—New York Press.

Notice to Builders
PROPOSALS for a one-story two-room primary school building to be erected on the lot on Ellsworth and Russell street in accordance with plans and specifications on file at the office of the undersigned at the Town Hall Berkeley will be received by the Board of Education up to 7:30 o'clock p. m. on Monday, October 5th, 1896.

The Board of Education reserves the right to reject any or all bids.

By order of the Committee on School Houses and Sites.

M. L. HANSCOM,
Clerk of said Board.
Berkeley, September 24th, 1896. Sept 24 w1

Notice of Street Work.
NOTICE IS HEREBY GIVEN THAT ON the 14th day of Sept. A. D. 1896 the Board of Trustees of the Town of Berkeley passed its Resolution of Intention No. 140 A to order the following street work to be done; viz:

That the center line of Murray street in said town from the center line of Ninth street to a point 100 feet west of the west line of San Pablo avenue, be sewered with a six inch vitrified ironstone pipe sewer to the official line and grade, with 4 inch Y branches, one for each lot subdivision fronting on the line of said work.

For further particulars reference is hereby made to said Resolution on file in the office of the Town Clerk.

GUY H. CHICK,
Superintendent of Streets of the Town of Berkeley.
Berkeley, Cal. Sept. 24, 1896. Sept. 24 6t

Notice of Street Work
NOTICE IS HEREBY GIVEN THAT ON the 14th day of Sept. A. D. 1896, the Board of Trustees of the Town of Berkeley passed its Resolution of Intention, No. 139—A, to order the following street work to be done, viz:

That Haste street in said Town, from the easterly line of Fulton street easterly one hundred and fifty feet be graded, curbed, macadamized and guttered to the official line and grade, said work being all the work necessary to complete the work of grading, curbing and macadamizing said Haste street. The gutters shall be stone gutters, three (3) feet in width and grouted. The macadamizing shall be of the class designated as class "C" in ordinance No. 62 A.

For further particulars reference is hereby made to said Resolution on file in the office of the Town Clerk.

GUY H. CHICK.
Superintendent of Streets of the Town of Berkeley.
Berkeley Cal. Sept 21, 1896. Sept 21 6t

Notice of Street Work
NOTICE IS HEREBY GIVEN THAT ON the 14th day of Sept. A. D. 1896, the Board of Trustees of the Town of Berkeley passed its Resolution of Intention, number 138-A, to order the following street work to be done, viz:

That the northerly one-half of Parker street in said Town from the central line of Hillegass avenue to a point 159 48/100 feet east of the easterly line of Hillegass avenue, be macadamized and guttered to the official line and grade and that a four foot crosswalk over gutter be constructed at the northeasterly corner of Parker street and Hillegass avenue and that a wooden crosswalk with culvert be constructed across the easterly one-half of Hillegass avenue on the northerly side of Parker street; and that an eight (8) inch ironstone pipe culvert be constructed from the gutter at the northeast corner of said crossing to connect with pipe at the center of said crossing, said work being necessary to complete the work of macadamizing Parker street from Telegraph avenue to College avenue. The gutters shall be stone gutters, 4 feet in width and grouted. The macadamizing shall be of the class designated as Class "C" in ordinance No. 62 A.

For further particulars reference is hereby made to said Resolution on file in the office of the Town Clerk.

GUY H. CHICK.
Superintendent of Streets of the Town of Berkeley.
Berkeley, Cal., September 21, 1896. Sept 21 6t

PRIVATE LESSONS IN ENGLISH
VIOLA DILLON,
Room 98, No. 305 Larkin street.

OAKLAND FASHIONABLE DRESSMAKERS.
MISS JULIA DUNN,
371 Tenth street, corner Franklin.
MRS. S. J. DENT,
1632 Eighth street.
MISS ANNIE COLLINS,
Over Kahn's Dry Goods Store.

OAKLAND DRESS CUTTING SCHOOLS.
PARSONS & KING,
874 Willow street.

MEDICAL
MRS. HAHN
670 Sycamore street, Oakland.
All blood and skin diseases cured: no cure, pay. Give me a trial.

Fashionable Modiste.
Suits $3.50, capes $1.50. Mrs. R. Connell has opened dressmaking parlors at 526 Eighth street near Clay, Oakland, and is working at reasonable prices in order to introduce herself. Perfect fit guaranteed; Oakland References. Aug 26 m1

The sudden death of Miss Fannie Stacey occurred on Saturday at Oakland. She was out for a walk with Mrs. James Sutton, whose husband is the Recorder of the University of California, and resides in cottage No. 4 University grounds. When near the corner of Eighteenth and Bush streets she fell to the sidewalk, becoming unconscious. She was conveyed to the residence of Dr. J. C. S. Ackerley, near by, but expired before reaching it. Miss Stacy was a native of England, aged 62 years, and recently arrived from Colorado Springs.

The King's Daughters under the auspices of the Congregational church at North Berkeley will hold a social in the McDonald block, corner of Vine street and University avenue, on Friday evening for the benefit of the Girls Training Home. There will be a Cup and Bag sale. Refreshments will be served.

Dr. N. Jones at Claremont who has been sick for sometime is still in a precarious situation. His mind is fastened upon one idea and he is constantly singing "There will be no more sorrow". He was formerly a resident of Berkeley and is quite advanced in years.

The Vincentian Society will give a musical and stereopticon entertainment, for the benefit of the poor, in St. Frances de Sales Hall, corner of Jones and Grove streets, Oakland, on Tuesday evening, September 29, 1896. The scenes have been taken in and about Rome and cannot help being interesting to both old and young.

A. L. Rhorer leaves for New York to-morrow where he will enter upon the stage as a professional, he having decided to take that step for future advancment. His wife will join him at a latter date.

D. Barnes' illness still continues and this morning he did not appear to be any better.

GIRLS' SHOES
Special sale this month or until sold out—Either Cloth or Kid top. These shoes are on sale on bargain counters all over town at $1.35 to $1.75 and at credit stores still higher.

They cannot be better or handsomer. All square tip, late style, all E wide.

Girls heavy shoes for school wear 11 to 2, at $2 ... spring heels and tips. Get complete list.

Fine Sunday Shoes 6 to 7½ 75c
Fine Sunday Shoes 8 to 10½ 85c
Fine Sunday Shoes 11 to 2 95c

SMITHS CASH STORE
414, 416, 418 Front St. S. F. Cal.

BEST SCHOOL SHOES
AT R. W. GOOD'S 2307 Shattuck avenue opposite Dwight Way Station for the Smallest amount of money.

CALIFORNIA RAILWAY.
To Leona Heights and Mills College

Trains leave Tidal Canal Bridge, Alameda—8:00, 9:00, *9:30, 10:00, *10:30, 11:00, *11:30 a. m. 12:00, *12:30, 1:00, *1:30, 2:00, *2:30, 3:00, *3:30, 4:00, *4:30, 5:00, *5:30, 6:00, *6:30, *7:00, 7:30, 8:00, 9:00, 10:00 p. m.

Trains leave Leona Heights—7:30, 8:30, *9:00, 9:30, *10:00, 10:30, *11:00, 11:30, a. m. *12:00, 12:30, *1:00, 1:30, *2:00, 2:30, *3:00, 3:30, *4:00, 4:30, *5:00, 5:30, *6:00, 6:30, *7:00, 7:30, 8:30, 9:30

*Saturday and Sunday only.

Passengers from Oakland and Alameda take Alameda, Oakland and Piedmont Electric Railway Cars to Tidal Canal Bridge. Allow 25 minutes from Eleventh and Broadway and 15 minutes from 13th Avenue and East 12th Street. Round trip Tickets from any point in Alameda, or Oakland can be purchased of Alameda, Oakland and Piedmont Electric Railway Conductors. FARE, 25c ROUND TRIP.

W. M. RANK.
1003½ Broadway, Oakland, Cal. Gen. Manager.

Notice.
My wife having left my bed and board I will not be responsible for any debts contracted by her. WILLIAM DAVIS.
West Berkeley, August 21, 1896.

Oakland Nurses' Agency.
Trained and reliable, professional nurses supplied at any hour of the day or night to all parts of the city or country. Electro vapor, Roman and Russian baths given in rooms specially prepared for the purpose. Electricity or massage treatment given at private residence by skilled male or female operators. Skilled training for athletic sports. S. E. Smith, proprietor; office 1069 Grove street; telephone Red 1151. Aug6 m1

The Fragrant Weed.
Sam Fisher keeps the best brands of imported and domestic cigars and tobacco. Also sole agent for Vicking beer, University avenue, near Fifth street, West Berkeley.

Mrs. A. A. Cameron.
Practical dressmaker is located at 921 Broadway, Oakland, Parlor 22, makes a specialty of cutting and fitting, measures taken at your residence, satisfaction guaranteed in all cases. Remember 921 Broadway. Aug 31 m2

French and English School
Miss Elizabeth Moore's school, 230 Haight St., San Francisco; best educational advantages; together with pleasant home life; French taught in all grades; pupils prepared for college; limited number of boarders received. Aug 20 w 6

Morgan & Cahoon
Decorative Needle Work, Linen and Art Materials, Bulgarian Work, Stamping; Lessons given in Embroidery, Lessons given in Oil and Water Colors, China Fired, 518 Fourteenth St., Oakland. Aug 20 m 1

Madame Kohne Midwife, diploma from the Maternity of Paris. Northeast corner of Delaware and Sixth streets, West Berkeley.

Lessons in Embroidery
Done at room 52 Blake Block, corner 12th and Washington Sts., Oakland. Embroidery lessons 25 cents an hour, Stamping, fine sewing and dressmaking. Come and inspect samples of our beautiful embroidery.

John Sarg
Practical well digger, San Pablo avenue and Bancroft way, West Berkeley. Aug. 10

Mrs. R. C. Farrah, corn doctor and manicure. The corn is taken out whole with a pure vegetable oil without pain or soreness; charges reasonable; first-class Oakland references. Once at Hotel Brunswick, rooms 22-32 Washington st. Oakland. Aug 17 m 1

Spanish Business School.
Spanish taught by an easy and rapid natural method. Practical instruction in language and business correspondence to stenographers and clerks. Daily lessons for all pupils. Hours 4 to 5:30 and 7 to 9:30 p. m. Terms, $3 a month in advance for twenty lessons. Room 10, Y. M. C. A. Building, corner Mason and Ellis streets, San Francisco. M. G. Salcido. Sept1 m1

If you want the finest of fruits, vegetables, etc., by all means call on H. Kurze, in the Klinkner block, Golden Gate. He will sell on the best at low prices. Give him a call once, and you will be convinced. M15tf

Finest of cutlery at Schmitt and Zehner's Shattuck block.

Voice Culture, Elocution and Delsarte.
A class is to be formed in Berkeley. Voice culture, elocution and delsarte taught thoroughly. A limited number of pupils taken. Terms, 25 cents per lesson; private lessons also given. Call or address School of Elocution, 740 Folsom street, San Francisco. Sept

Show cases, counters and fixtures of the Bee Hive Millinery store, 2311 University avenue, are offered for sale cheap for cash. Go early and get the first pick of the beautiful hats and other articles which will be almost given away. Sept. 21f

Dean's Patented Safety Windows
With the use of this window, there is no excuse for not having clean windows in your home. No danger of breaking your neck or back as both sides of the glass can be cleaned within the room, this doing away with the dangerous method now in use. The screen and fly-bar prevents the entrance of flies while cleaning. All orders addlessed to William Dean of West Berkeley will be promptly attended to. July 8 tf

E. H. Briggs, handles all kinds of second hand stoves, will sell them cheap or rent them out, call in and get his prices on oil and Gasoline. 2126 Center Street, Telephone Block 212.

The best confectionery may be had at the Bon Ton corner Center street and Shattuck avenue. Aug. 6 tf.

Save the Soles
George Schwab, a practical boot and shoemaker formerly of San Francisco, has opened a shoe and repair shop at 2111 Shattuck avenue. He keeps only the best, and guarantees his work which is done at the most reasonable prices. Sept. 22 m 1

BUSY BEE MILLINERY PARLORS
MRS. H. E. GILMAN
TRIMMING 50 & 75c, MAKING $1, $1.25 & $1.50
Feathers Dressed, Hats Pressed. Ladies Own Materials made up.
1055 BROADWAY, Corner 11th street.
OAKLAND. Entrance Room 4.
HIGH STYLE. LOW PRICES.
SIX MILLINERY LESSONS $5

GALLMANN & GERHARDY SIGN PAINTERS
COR. EIGHTH AND FRANKLIN STS.
THE BEST AND CHEAPEST PLACE FOR POLITICAL BANNERS, TRANSPARENCIES, ETC.

West Berkeley Harness Shop
GEO. B. RUGGLES, PROPRIETOR
San Pablo Avenue near Addison Street, West Berkeley.
Dealer in Saddles, Harness, Whips and everything in this line. Repairing done in a neat and workmanlike manner. Work Guaranteed. Upholstering done to order.

LAUREL DELL
Lake Fishing. Hunting, Boating and Bathing Free

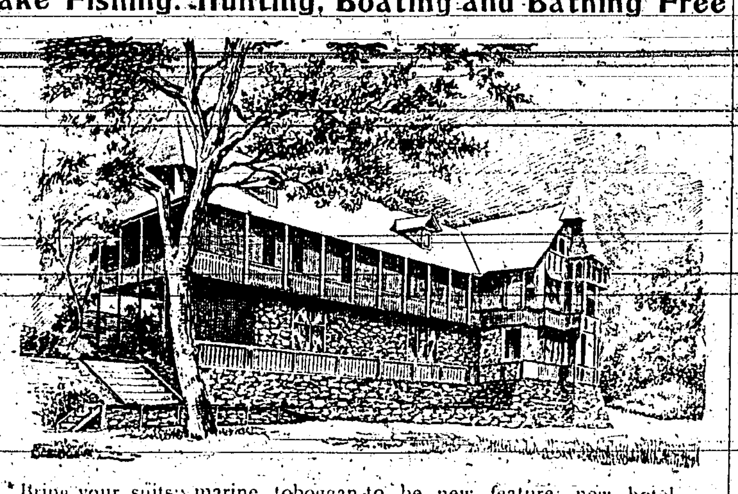

Bring your suits; marine toboggan to be new feature; new hotel complete; new sanitary provisions. Rates $8 to $12. Livery accommodations. Round trip $9 50. Address H. Wambold. Bertha P. O., Lake county, Cal.

W. D. WORSTER & CO.
DEALERS IN
GROCERIES AND PROVISIONS
2525 SHATTUCK AVENUE,
Opposite Dwight May Station, Berkeley, Cal. Phone Black 231

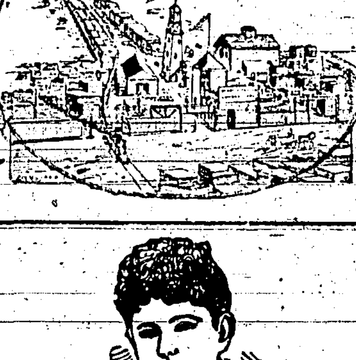

H. W. TAYLOR
LUMBER
—AND—
Building - Material
WEST BERKELEY.
TELEPHONE

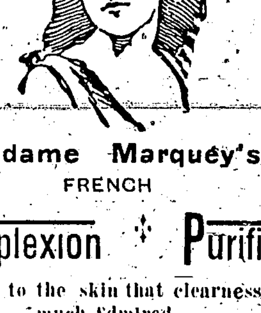

Madame Marquey's
FRENCH
Complexion Purifier
Imparts to the skin that clearness so much Admired.
Removes Tan, Freckles, Moth blotches, black head Pimples and all eruptions of the skin.
476 Twelfth St., Oakland, Parlors 27, 28.

ONLY HOTEL IN TOWN.
Franklin Hotel,
JOHN J. HIGGINS, PROP.
University Ave and 3d St. West Berkeley.
Single Meals, 25 cts.
A First class house in every particular.
Five Meal Tickets $1.00

H. H. Heywood
Fifth & Delaware Sts
Groceries.

J. M. CREED & SONS,
(Successors to Geo. N. Martin.)
DEALERS IN
WOOD AND COAL
Hay, Grain and Ice.
We Make a Specialty of Prompt Delivery.
Our Establishment is Located at the OLD STAND,
Berkeley Station
We will Supply the BEST GRADES of COAL at the Lowest Market Price.

Singing and Piano.
Alysse Mathews gives lessons in singing and piano at $4 per month. Berkeley visited. Time divided for beginners. 840 Mission street, San Francisco. Sept 1 m1

D. Brown Successor to W. Dexter Fruit Market
Dwight Way.
Keeps Constantly on hand all the Choice
FRUITS & VEGETABLES
Of the Season. Solicits a Share of the Trade

This Space for
JAMES A. JOYCE
955, 957, 959 Washington Street,
512, 514 Ninth Street,
OAKLAND.
Dry Goods, Etc.

W. G. CLARK & CO.
INTERIOR DECORATING AND PAPER HANGING
Fresco Painting, House Painting, Tinting and Kalsomining.
2019 SHATTUCK AVENUE Berkeley, Cal.

SAVE MONEY, BY READING THIS
EXTRA BARGAINS
Curry Combs, 10, 15, 20, 25, and 35 cents.
Buggy Whips, 10, 15 20, 25 35, and 50 cent up to $3.
Horse Brushes, 15, 25, 35, 40, 50, 60, and 75 cents.
Leather Gloves, 35, 40, 50, 60, 75, 85 and $1. per pair.
Buggy Harness, $6, $8, $10, $12, and $15 up to $100. per set.
Horse Blankets from $1.00 $1.25 $1 50 and up.
Dog Collars of every discription, 10, 15, 25, cents and upwards.
Taylors : Harness : Shop,
BERKELEY STATION.

Waverley BICYCLES.
26 Inch $75
28 Inch $85
NOTHING BETTER AT ANY PRICE
To Reliable Residents of Berkeley, we will sell the
High Grade, Guaranteed Waverley
On the following liberal Installment Terms:
$5.00 DOWN $2.00 PER WEEK
Call or Send for Catalog and Application Blank.
OAKLAND AGENCY
17th St. and San Pablo Ave.
RELIANCE BUILDING.
INDIANA BICYCLE CO,
18 and 20 McAllister St.,
Open Evenings. SAN FRANCISCO

Nature's Sanitarium.
HIGHLAND SPRINGS
On the Border of Clear Lake
Lake County, Cal.
NEW AND COMMODIOUS HOTEL JUST COMPLETED AND FURNISHED.
DO YOU ENJOY A SUPERB CLIMATE, DANCING, LAWN Tennis, croquet, billiards. Do you like fine bathing, boating hunting and fishing? Do you need recuperation and rest? Do you enjoy improved health? If so visit Nature's Sanitarium. All these and more can be had at Highland Springs. Thirty different kinds of mineral springs. Shortest stage route into Lake County. New hotel, finest dinningroom and best table north of San Francisco.
From San Francisco it costs only $8 for the round trip, and the hotel rates are $1.50 to $2.00 per day, or $10 to $16 per week. Take the S. F. & N. P. Railway via Pieta, thence by a short, delightful stage ride, over the best and shortest road into Lake county. Write
J. CRAIG, Highland Springs, Lake Co., Cal.
Or call on L. D. CRAIG, 316 Montgomery Street, S. F.

Oakland Pioneer Soda Water Co.
Chemically Pure Distilled Water
Siphon Water..........
Carbonated Lithia Mineral Water....
All kinds of Soda Waters..........
Delivery Free to Berkeley.
Thirteenth and Webster Streets. Telephone 673

San Francisco —AND— North Pacific Railway Co.
THE PICTURESQUE ROUTE OF CALIFORNIA.
In no section of the American Continent are there so many
MINERAL WATERS
and of such varied qualities
Chemical analysis and the experience of eminent travelers prove that
The waters of the
Famous Springs of the World
are duplicated on the line of the
San Francisco and North Pacific R

OAKLAND
French Bakery
BIDACHE & JUNQUA, Props.
Bakers of the Best Quality of French Bread
Delivered Fresh every day in th year in Oakland, Temescal, Berkeley, Alameda and San Leandro.
820 Frankin St. cor. 6th, Oakland.

Second Hand Goods
Of all kinds bought, sold or exchanged, by private sale or public auction. Drop a card and I will call.
S. TAYLOR
Berkeley Station.

P. Nichelmann
Manufacturer and Dealer in
Harness, Saddles, Bridles,
Halters, Whips, Spurs, Bits, Blankets, Brushes
BRUN BLOCK University and San Pablo Avenues.
West Berkeley. 64

Frank Glaeser, Proprietor.
Golden West Meat Market
Delaware St
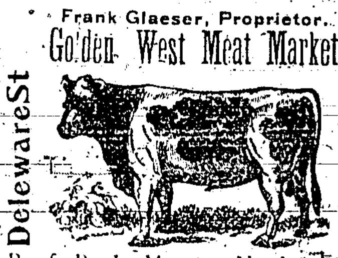
Near 6th.
Beef, Pork, Mutton Veal & Ham
Corned Beef a Specialty.

Baking Becomes a pleasure when using Kendalls Flavoring Extracts Baking Powder and Pure Spices.

ELIE GUITTIERE
Choice Wines, Liquors and Cigars.
Paris House and Gardens. Family Resort.
WEST BERKELEY.
Cor. Third and Jones Streets.
Take Oakland Boat, Change at Shell Mound for West Berkeley.

Save the Dimes and the Dollars will take Care of Themselves. You can do this by patronizing

J. SPENGER
CASH GROCERY
FOURTH ST.
Near University Avenue. 164
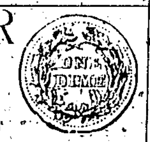

廣成靴鞋廠
KWONG SING & CO.
The well known S. F. shoe manufactures and wholesale and retail shoe dealers have opened an
Oakland Branch Store
to accommodate their already numerous Oakland patrons, and to invite the general patronage of Alameda County residents. A trip across the bay avoided. Shoes made to order our specialty. Prices low. Perfect fit guaranteed.
1261 Broadway

Tel. Main 1403, S. F. P. O. Box 83 W. B.
HANSON'S
Berkeley and San Francisco Express
Ninth and Bristol Streets West Berkeley.
Packages can be left at 125 Washington street, San Francisco. Order boxes, Shattuck ave. and Center street, East Berkeley, and cor. Clay and Front and Market and Beale streets, San Francisco. 60

J. A. MARSHALL,
MANUFACTURER OF
Artificial Stone idewalks
Gardenwalks, Basements, Floors,
Carriage Steps, Colored Tiles, Urns and Vases.
Stone Caskets etc.
Joseph Mason's Office, Corner Shattuck Ave. and Dwight way Berkeley.

Subscribe for the GAZETTE

Subscribe for the GAZETTE

THOS. SIMPSON WOOD AND COAL
Dealer in
HAY, GRAIN AND ICE. Goods delivered to all parts of the city. Phone 282 Red.
2522, 2524 Shattuck Ave. Opposite Dwight Way Station, Berkeley

P&B BUILDING :- PAPER
For Sale by all Dealers in Building Supplie